

POR. SEC. 2 & 3, T01S, R01W & POR SEC. 34 & 35, T01N, R01W, S.M.

145-024

Detail

0 50 100 200 Feet

NOTE:
SEWARD AIRPORT LEASED
LAND TRACTS RESIDE ON
PARCEL NO. 145-024-01

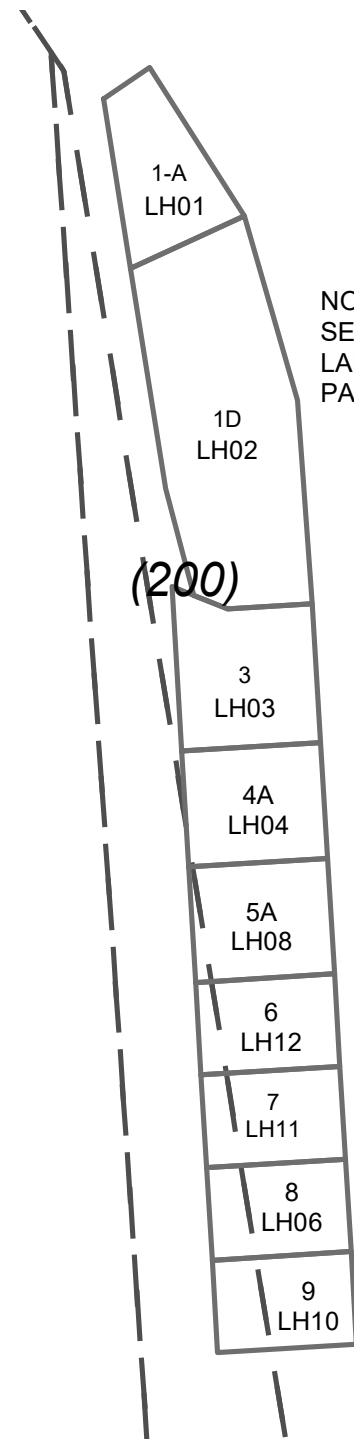

0 100 200 Feet

FEBRUARY 1, 2021

For 2021 assessment roll

Delete	Add	Revise
--------	-----	--------

To

01
(ADDED LH12)

Assessor's Map
Kenai Peninsula Borough

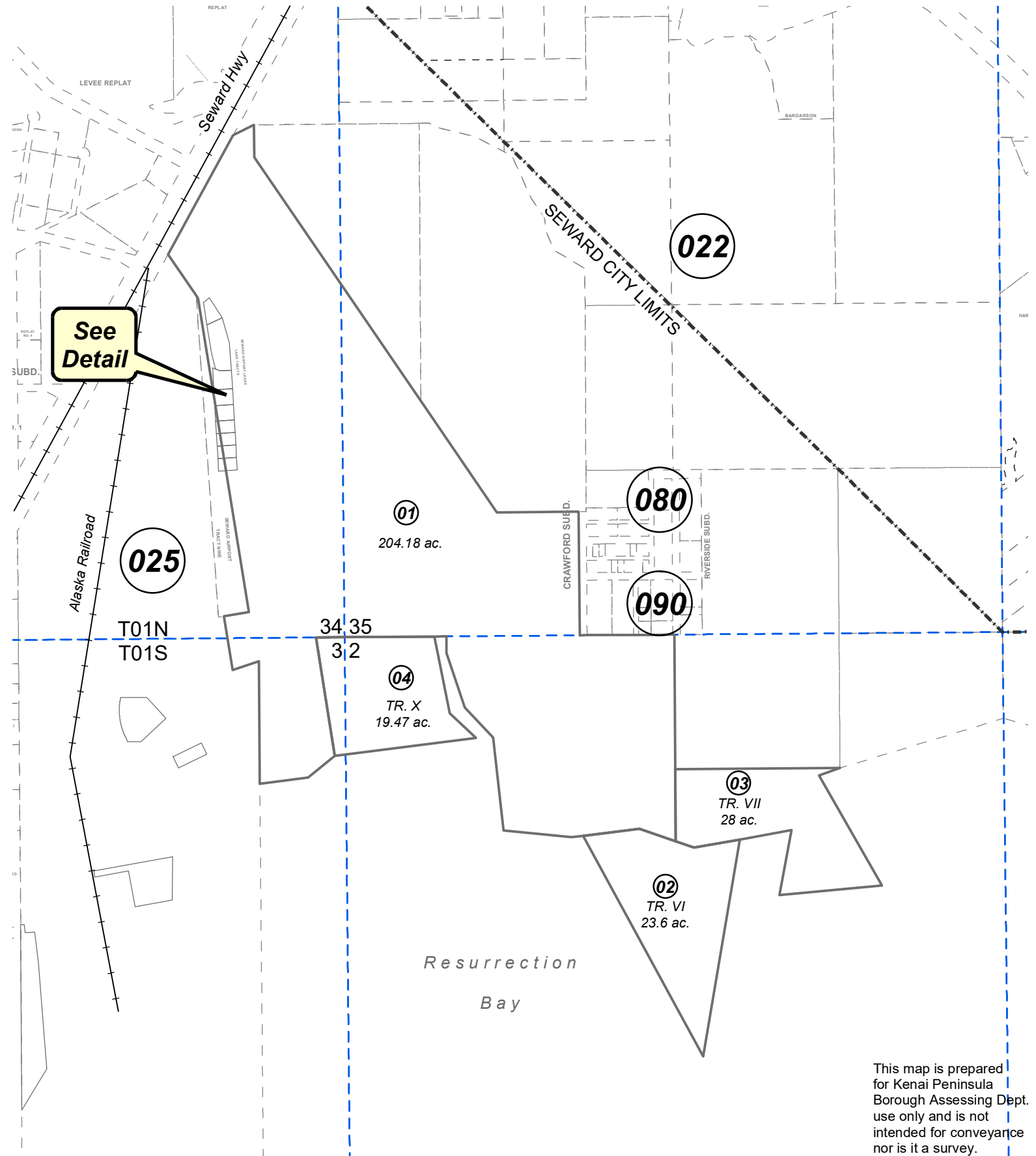

SEWARD AIRPORT LEASED LAND TRACTS SW9600019

This map is prepared
for Kenai Peninsula
Borough Assessing Dept.
use only and is not
intended for conveyance
nor is it a survey.

Note- Assessor's block Numbers Shown in Ellipses
Assessor's Parcel Numbers Shown in Circles