

POR. SEC. 1, T05N, R11W, S.M.

049-280

EISENHOWER LN

(270)

ADDITIC

IOWA ST

(3)

NEVADA ST

SMITH
REPLAT

(2)

(130)

(130)

FERN ST

(084)

LUPINE DR

(070)

(040)

WILDROSE AVE

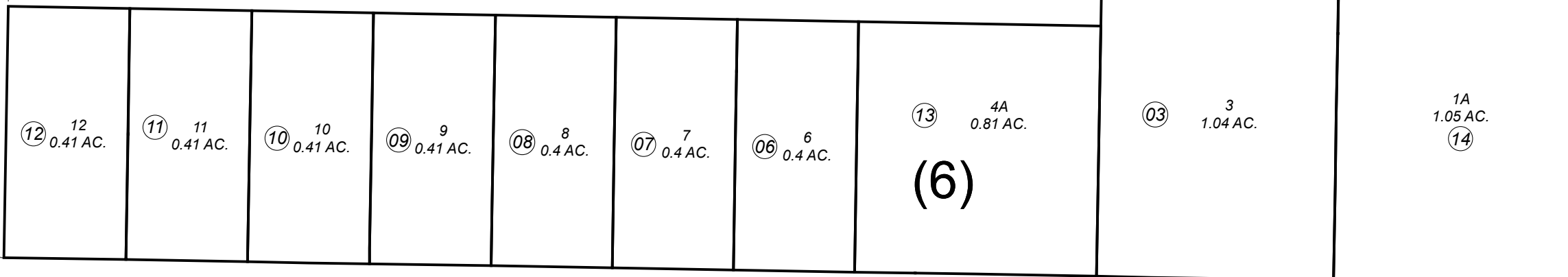

(13) 4A
0.81 AC.

(03) 3
1.04 AC.

1A
1.05 AC.
(14)

(6)

DONAGHE REPLAT

MYERS REPLAT
NO. 2

(040)

MAY 29, 2019

For 2020 assessment roll		
Delete	Add	Revise
To		
01,02	14	

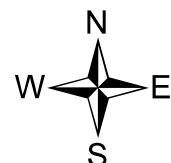

0 50 100 200 Feet

Assessor's Map
Kenai Peninsula Borough

THOMPSON PARK SUB ADDN NO 2 KN0001702
THOMPSON PARK SUB MYERS REPLAT NO 2 KN2006050
THOMPSON PARK SUB DONAGHE REPLAT KN2019015

This map is prepared for Kenai Peninsula Borough Assessing Dept. use only and is not intended for conveyance nor is it a survey.

Note- Assessor's block Numbers Shown in Elipses
Assessor's Parcel Numbers Shown in Circles