

GOV'T. LOT 2 & SE1/4 NE1/4 SEC. 29, T05N, R09W, S.M.

063-320

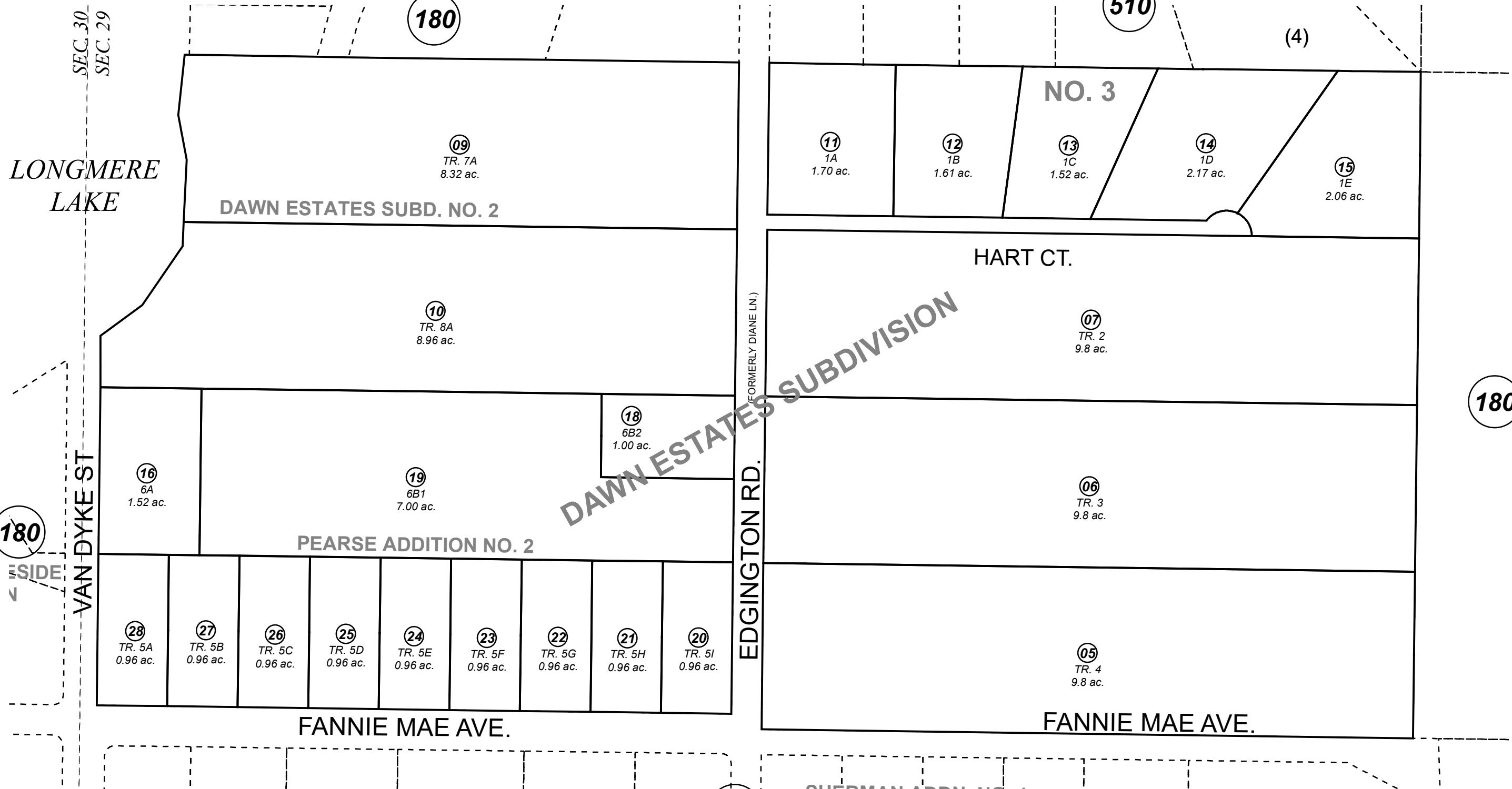

180

180

510

180

700

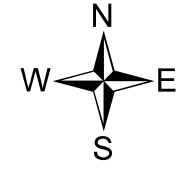

1 inch = 200 feet

JANUARY 8, 2019

For 2019 assessment roll		
Delete	Add	Revise
To		
04,17	18-28	

Assessor's Map
Kenai Peninsula Borough

DAWN ESTATES SUB KN0730016
 DAWN ESTATES SUB NO 2 KN0990015
 DAWN ESTATES SUB NO 3 KN2002119
 DAWN ESTATES SUB PEARSE ADDN KN2003104
 DAWN ESTATES SUB PEARSE ADDN NO 2 KN2018096

This map is prepared for Kenai Peninsula Borough Assessing Dept. use only and is not intended for conveyance nor is it a survey.
 Note- Assessor's block Numbers Shown in Ellipses
 Assessor's Parcel Numbers Shown in Circles