

N 1/2 SW 1/4 SEC. 22, T05N, R10W, S.M.

058-280

160

250

BK 057

FRAZIER RD

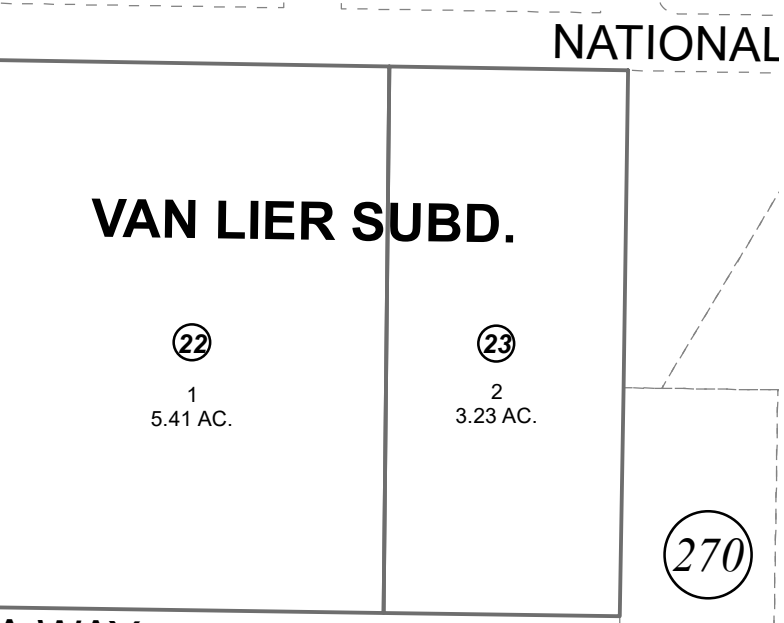
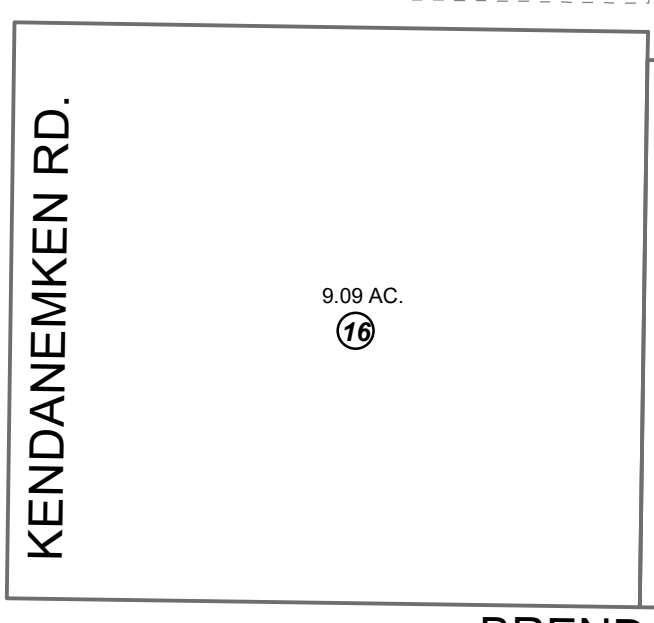
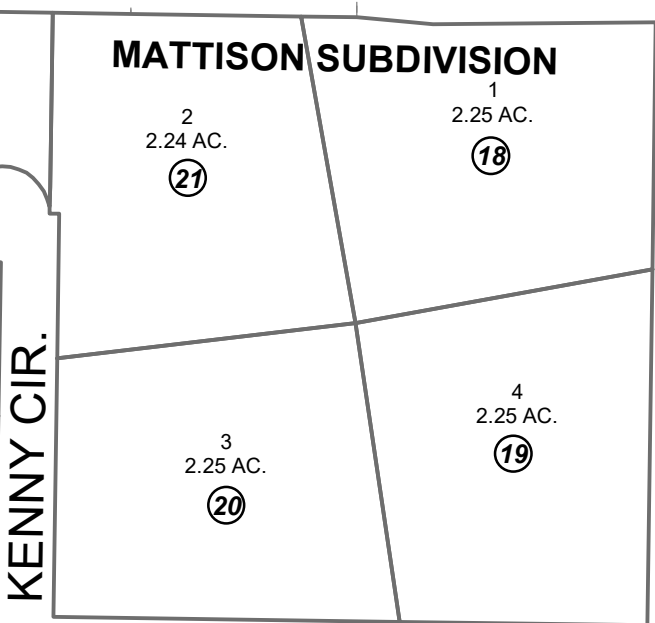
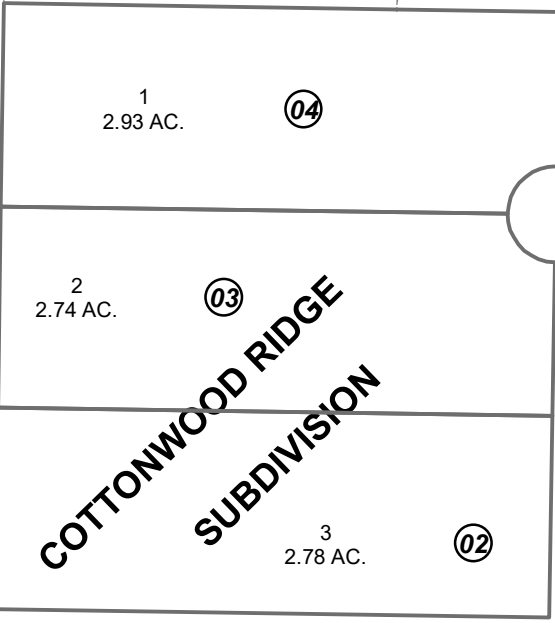

BRENDA WAY

BRENDA WAY

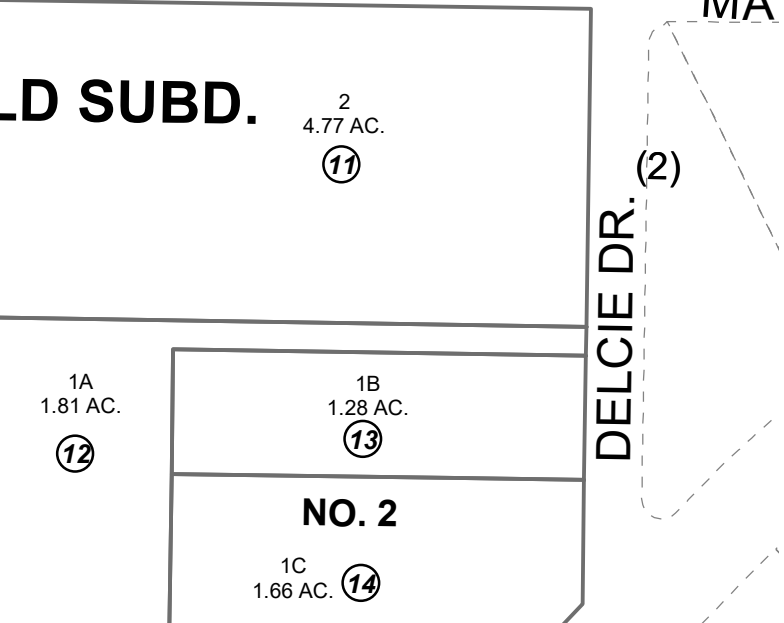
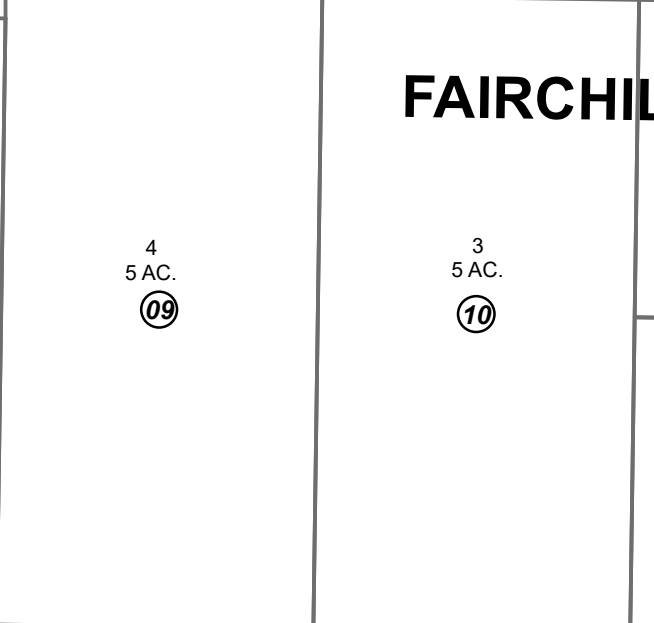
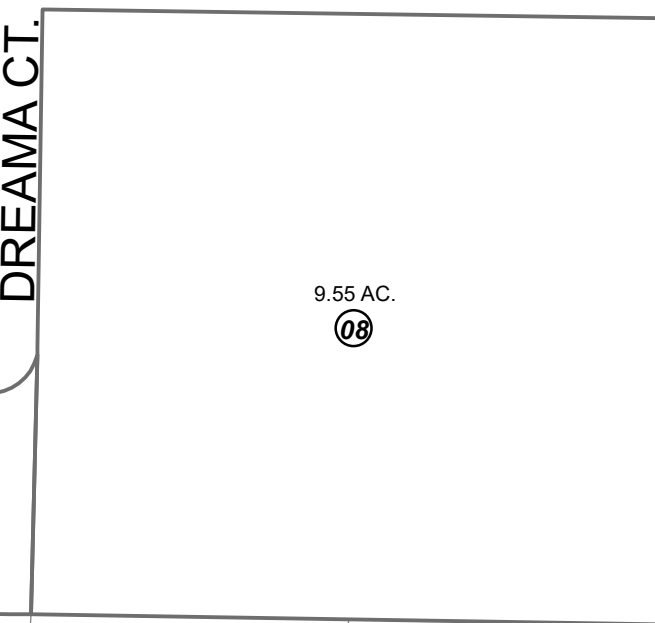
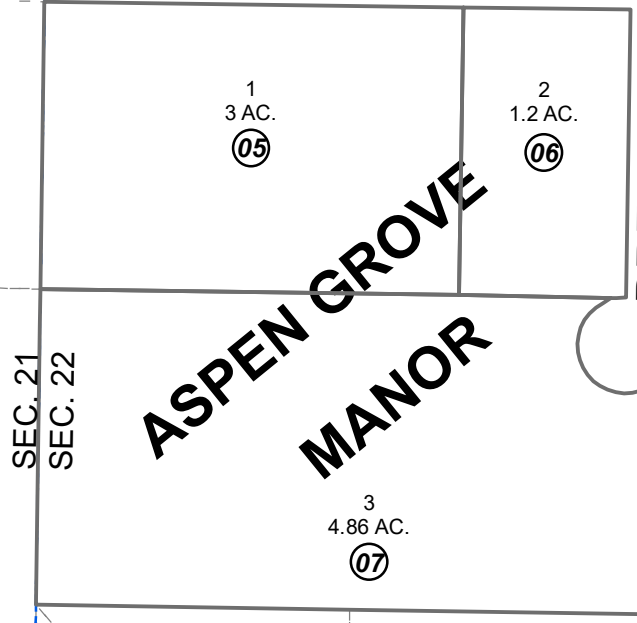

SEC. 21
SEC. 22

ASPEN GROVE
MANOR

DREAMA CT.

2012 REPLAT

TOVOLI ADDN.

220

033

(2)

DELICIE DR.

MA

270

NOVEMBER 13, 2020

For 2021 assessment roll		
Delete	Add	Revise
To		
15	22,23	

Assessor's Map
Kenai Peninsula Borough

- KN0001684 FAIRCHILD SUB
- KN0780187 COTTONWOOD RIDGE SUB
- KN0850203 ASPEN GROVE MANOR
- KN0860174 FAIRCHILD SUB NO 2
- KN2019036 MATTISON SUB
- KN2020056 VAN LIER SUB

This map is prepared for Kenai Peninsula Borough Assessing Dept. use only and is not intended for conveyance nor is it a survey.

Note- Assessor's block Numbers Shown in Elipses
Assessor's Parcel Numbers Shown in Circles

