

VANN
ADDN.

270

W. PARK AVE.

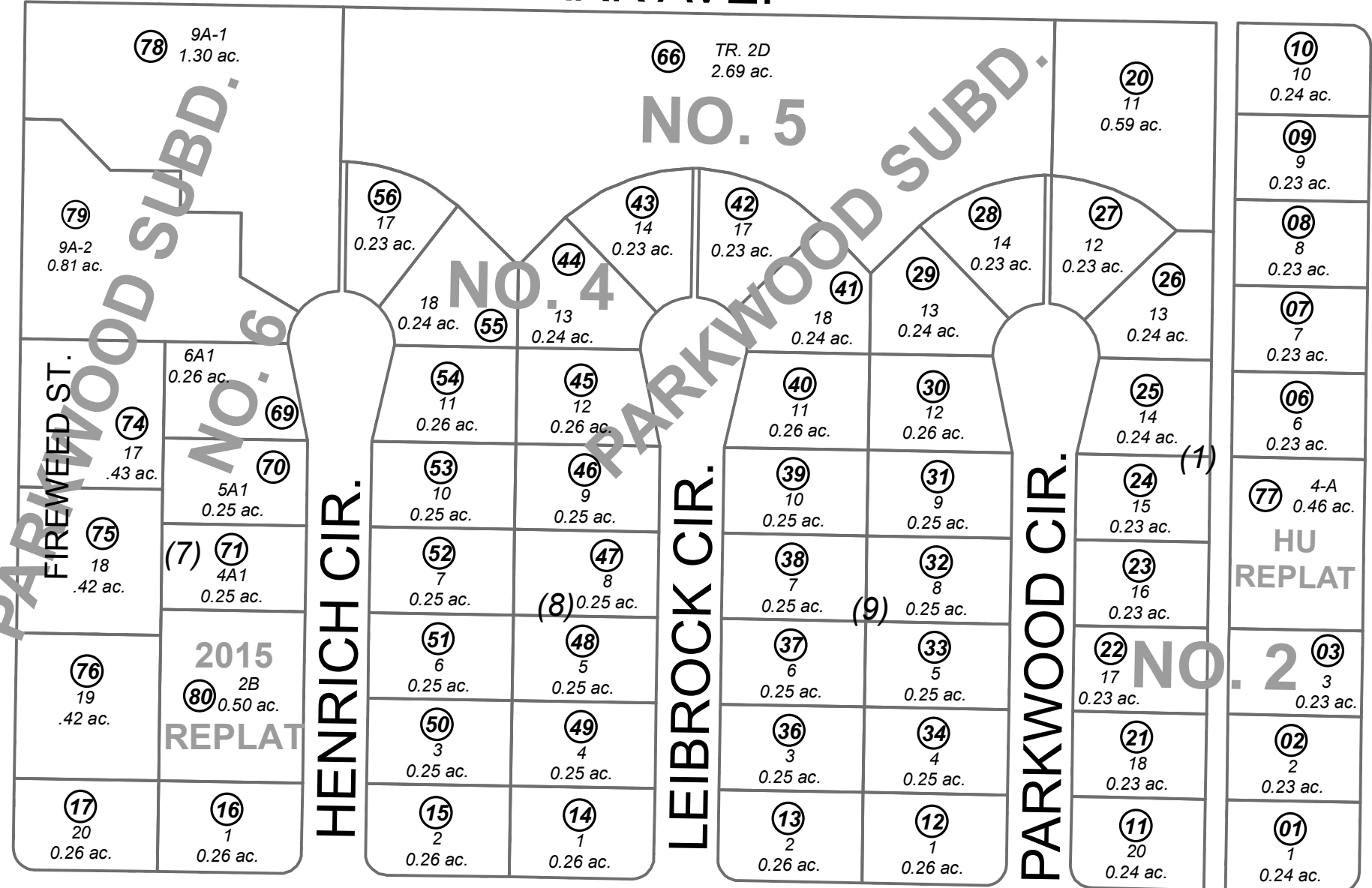

420

130

140

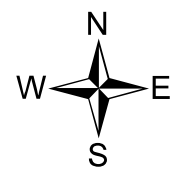

0 25 50 100 Feet

OCTOBER 29, 2015

For 2016 assessment roll

Delete	Add	Revise
To		
72,73	80	

BK
060

- PARKWOOD SUB KN0720044
- PARKWOOD SUB NO 2 KN0760151
- PARKWOOD SUB NO 4 KN0830125
- PARKWOOD SUB NO 5 KN0870073
- PARKWOOD SUB NO 6 KN0900030
- PARKWOOD SUB NO 8 KN2001081
- PARKWOOD SUB HU REPLAT KN2002034
- PARKWOOD SUB SOLDOTNA SENIORS ADDN KN2006015
- PARKWOOD SUB 2015 REPLAT KN2015061

Assessor's Map
Kenai Peninsula Borough

This map is prepared for Kenai Peninsula Borough Assessing Dept. use only and is not intended for conveyance nor is it a survey.

Note- Assessor's block Numbers Shown in Ellipses
Assessor's Parcel Numbers Shown in Circles