

POR. SEC. 28, T05N, R10W, S.M.

059-260

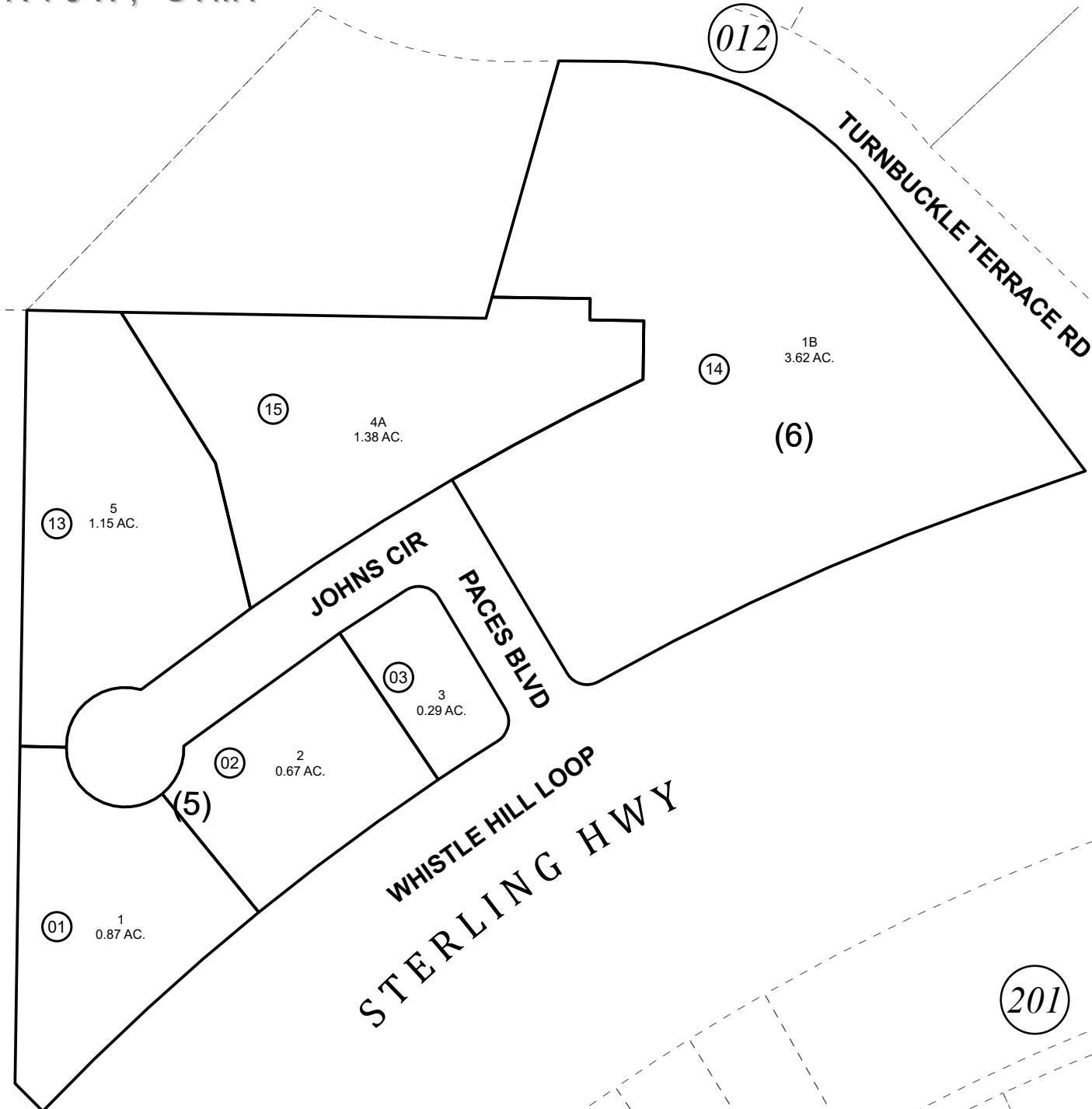

013

011

014

201



0 25 50 100 Feet

JULY 31, 2023

For 2024 assessment roll		
Delete	Add	Revise
		To
012-18, 260-11, 260-12	14,15	

Assessor's Map
Kenai Peninsula Borough

PACES PLEASANT HAVEN SUB ADDN NO 1 KN0001654
 PACES PLEASANT HAVEN SUB ADDN NO 2 KN2010059
 PACES PLEASANT HAVEN SUB ADDN NO 3 KN2022031
 PACE'S PLEASANT HAVEN 2022 REPLAT KN2023031

This map is prepared for Kenai Peninsula Borough Assessing Dept. use only and is not intended for conveyance nor is it a survey.
 Note- Assessor's block Numbers Shown in Elipses
 Assessor's Parcel Numbers Shown in Circles