

POR. SEC. 12, T06S, R13W, S.M.

174-290

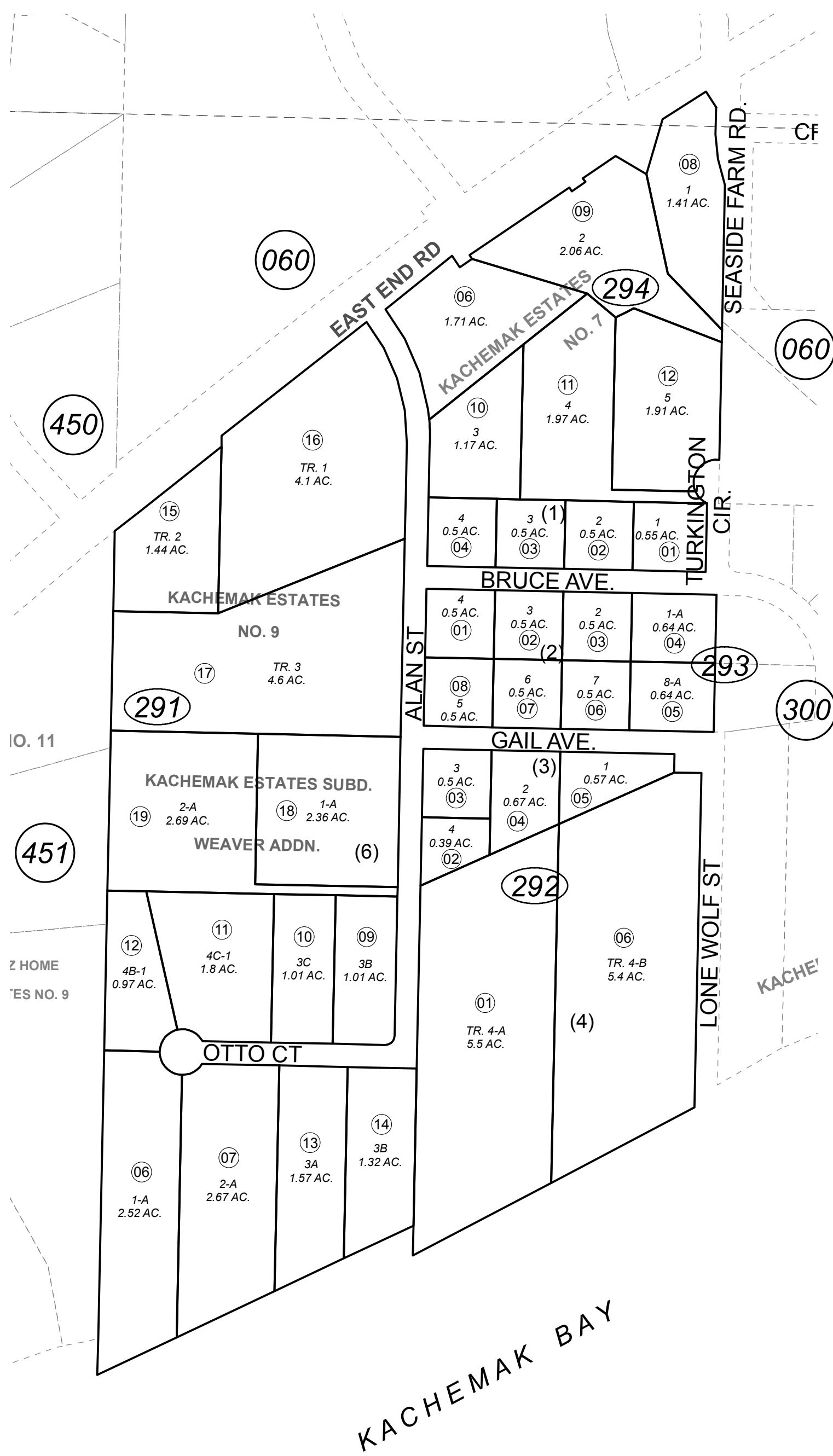

JANUARY 3, 2017

For 2017 assessment roll	
Delete	Add
	Revise
To	29115
	29406
	29408
	29409
	(ACREAGE CHANGE)

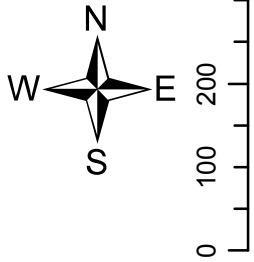

KACHEMAK ESTATES SUB HM0600003
 KACHEMAK ESTATES SUB 1963 ADDN HM0630782
 KACHEMAK ESTATES SUB TRACTS 4A & 4B HM0750062
 KACHEMAK ESTATES RESUB LOTS 3A & 4A HM0780122
 KACHEMAK ESTATES SUB NO 7 HM0820056
 KACHEMAK ESTATES SUB NO 8 HM0840104
 KACHEMAK ESTATES SUB NO 10 HM0860052
 KACHEMAK ESTATES SUB NO 11 HM0880005
 KACHEMAK ESTATES SUB NO 9 HM0950020
 KACHEMAK ESTATES SUB WEAVER ADDN HM2009012

Assessor's Map
 Kenai Peninsula Borough

Note- Assessor's block Numbers Shown in Ellipses
 Assessor's Parcel Numbers Shown in Circles

This map is prepared
 for Kenai Peninsula
 Borough Assessing Dept.
 use only and is not
 intended for conveyance
 nor is it a survey.