

POR. SEC. 14 & SEC. 23, T01N, R01W, S.M.

- DELORES MCFARLAND SUB SW0000013
- IRV METCALF SUB SW0670053
- LOST LAKE SUB ADDN NO 1 SW0870004
- DELORES MCFARLAND SUB STEVENS ADDN SW0870022
- LOST LAKE SUB AMENDED SW0900006
- LOST LAKE SUB ADDN NO 2 SW0900007
- LOST LAKE SUB TRAIL HEAD ADDN SW0920012
- LOST LAKE SUB NO 4 SW0960020
- LOST LAKE SUB NUMBER 5 SW0980014
- LOST LAKE SUB NUMBER SIX SW0980015
- LOST LAKE SUB #7 SW2000008
- LOST LAKE SUB CANYON RIDGE ADDN SW2004017
- DELORES MCFARLAND SUB 2008 REPLAT LOT 9A SW2009008
- LOST LAKE SUB CANYON RIDGE ADDN 2 SW2009011
- LOST LAKE SUB 2014 ADDN SW2015004

DECEMBER 31, 2017

For 2018 assessment roll		
Delete	Add	Revise
To		54
		(ACREAGE CHANGE)

Assessor's Map
Kenai Peninsula Borough

350

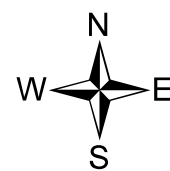

0 200 400 Feet

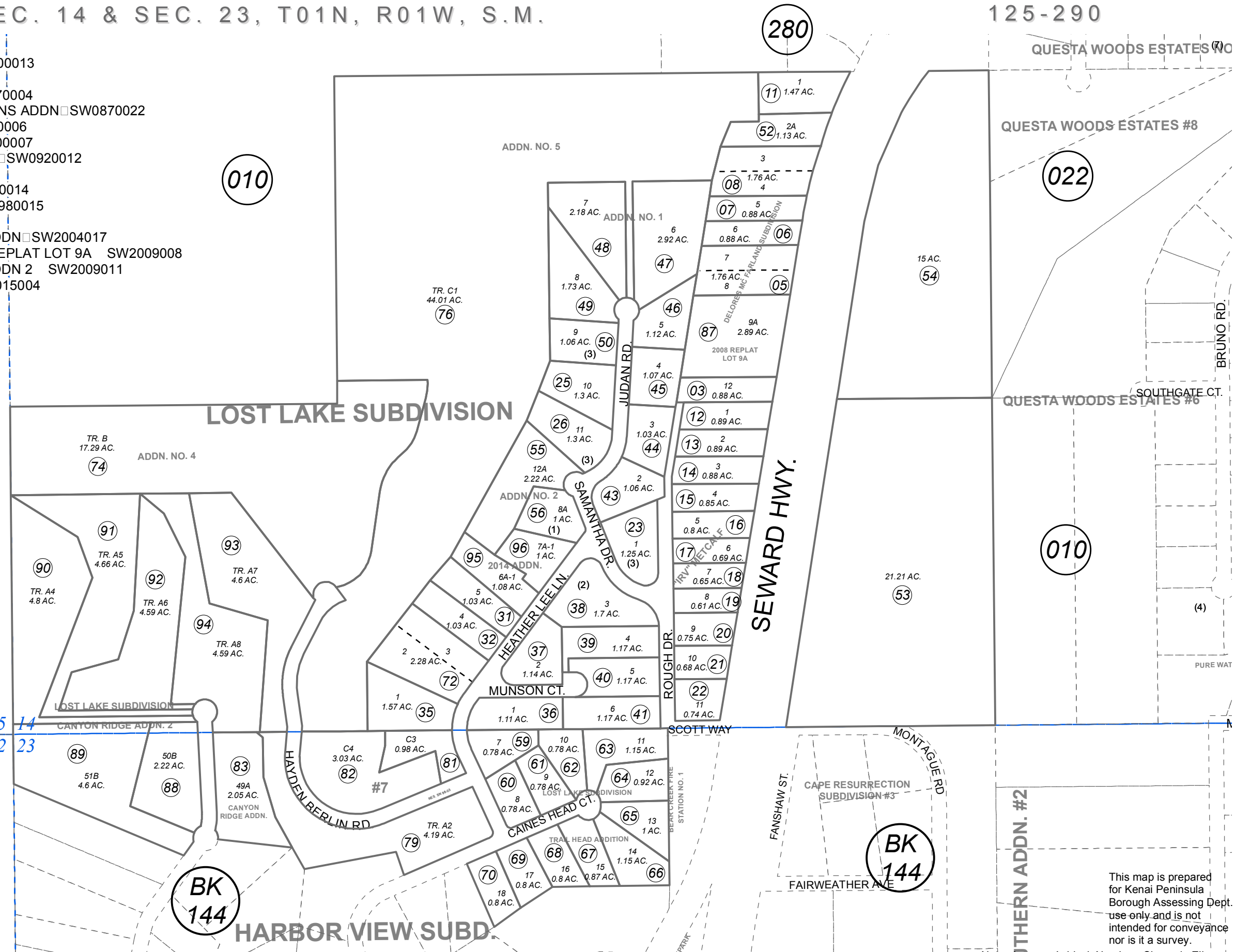

This map is prepared for Kenai Peninsula Borough Assessing Dept. use only and is not intended for conveyance nor is it a survey.

Note- Assessor's block Numbers Shown in Elipses
Assessor's Parcel Numbers Shown in Circles