

POR. S1/2 SW1/4 SEC. 14, T07N, R12W, S.M.

014-330

FREDA DR

180

ALEXANDER RD

WINDY RD

182

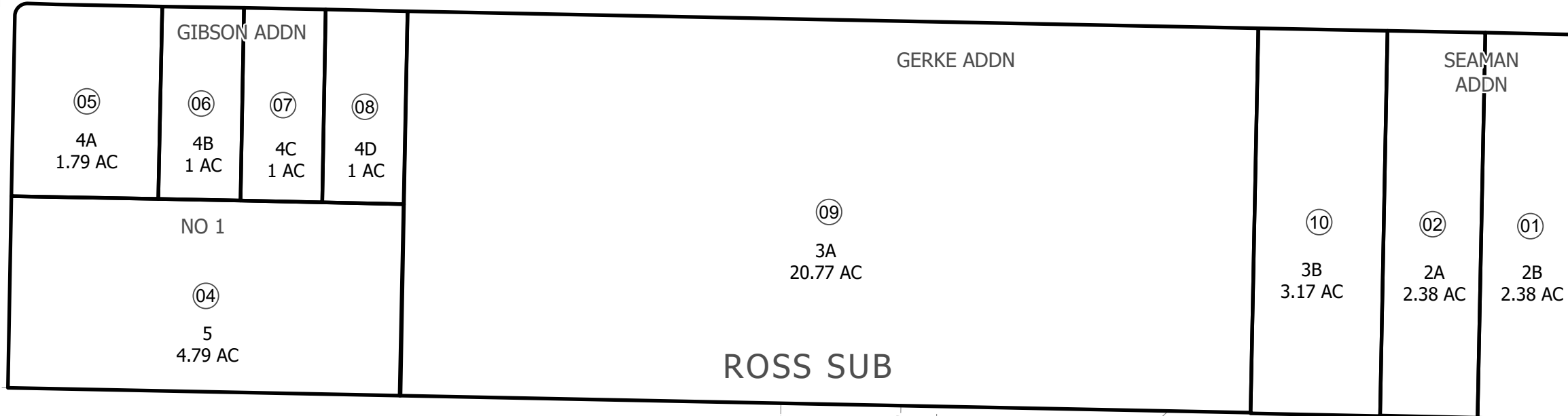

180

260

BOONDOCKER ST

JUNE 11, 2022

For 2023 assessment roll		
Delete	Add	Revise
To		
03	09,10	

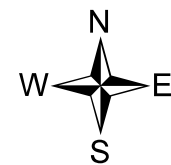

0 75 150 300 Feet

Assessor's Map  
Kenai Peninsula Borough

ROSS SUB ADDN NO 1 KN0770046  
 ROSS SUB GIBSON ADDN KN0830262  
 ROSS SUB SEAMAN ADDN KN0850094  
 ROSS SUB GERKE ADDN KN2022005

This map is prepared for Kenai Peninsula Borough Assessing Dept. use only and is not intended for conveyance nor is it a survey.

Note- Assessor's block Numbers Shown in Elipses  
 Assessor's Parcel Numbers Shown in Circles