

POR. SEC. 28&29, T07N, R11W, S.M.

013-340

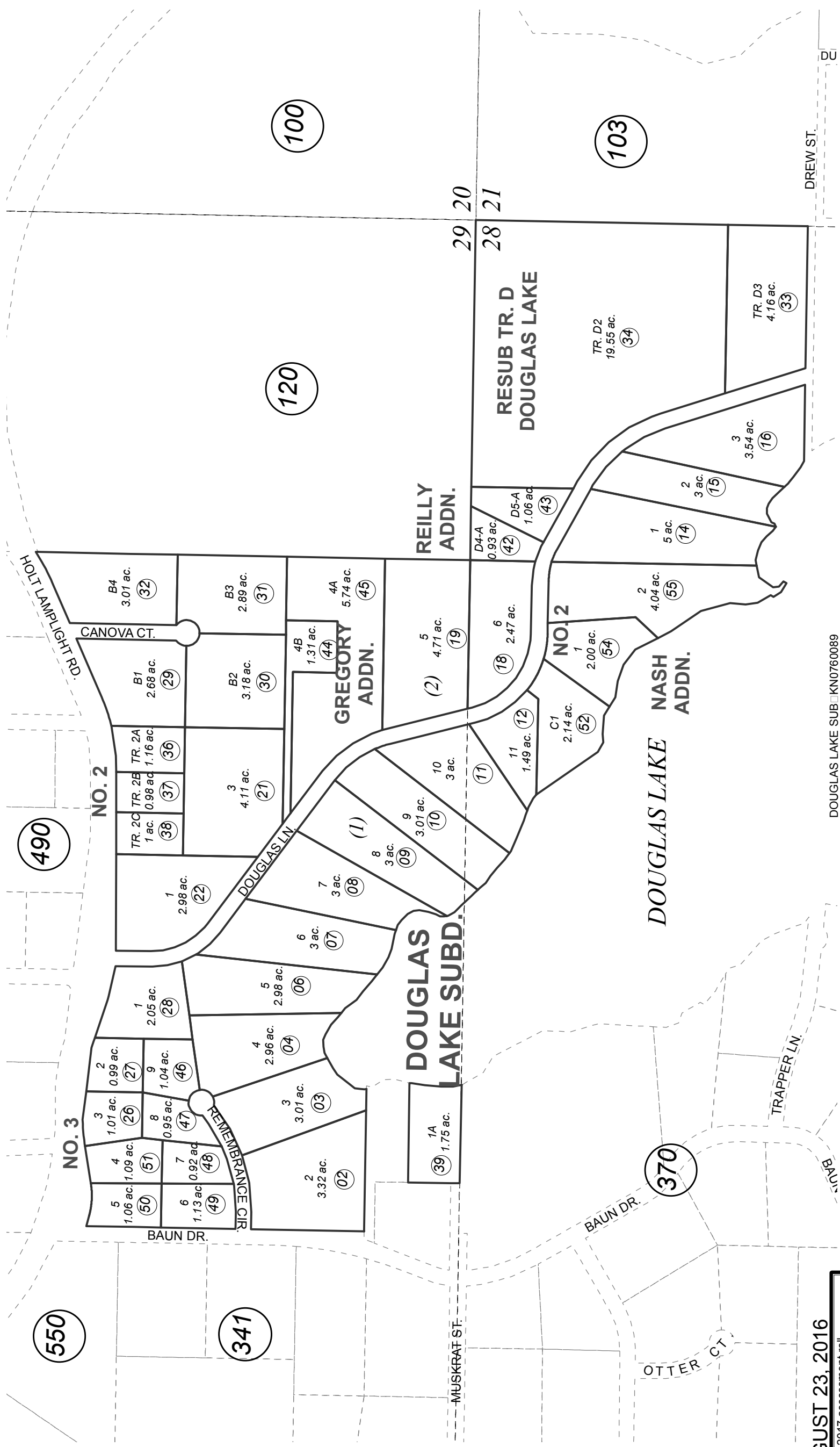

AUGUST 23, 2016

For 2017 assessment roll		
Delete	Add	Revise
53	54.55	

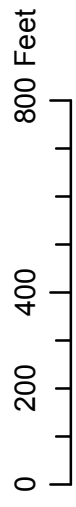
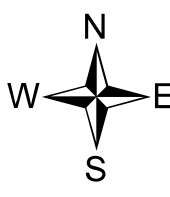

DOUGLAS LAKE SUB KN0760089
 DOUGLAS LAKE SUB REPLAT OF TRACT A KN0760123
 DOUGLAS LAKE SUB RESUB OF TRACT B KN0770026
 DOUGLAS LAKE SUB RESUB OF TRACT D KN0770063
 DOUGLAS LAKE SUB NO 2 KN0800099
 DOUGLAS LAKE SUB LOT 1A, 1B & 1C BLOCK 1 KN0810095
 DOUGLAS LAKE SUB REILLY ADDN KN0840127
 DOUGLAS LAKE SUB GREGORY ADDN KN0840266
 DOUGLAS LAKE SUB NO 3 KN0860115
 DOUGLAS LAKE SUB NASH ADDN KN0980082
 DOUGLAS LAKE SUB NASH ADDN NO 2 KN2016037

Assessor's Map
 Kenai Peninsula Borough

This map is prepared for Kenai Peninsula Borough Assessing Dept. use only and is not intended for conveyance nor is it a survey.

Note- Assessor's block Numbers Shown in Ellipses
 Assessor's Parcel Numbers Shown in Circles