

N1/2 SW1/4 SEC. 30, T07N, R11W, S.M.

013-590

120

120

GLENWOOD AVE.

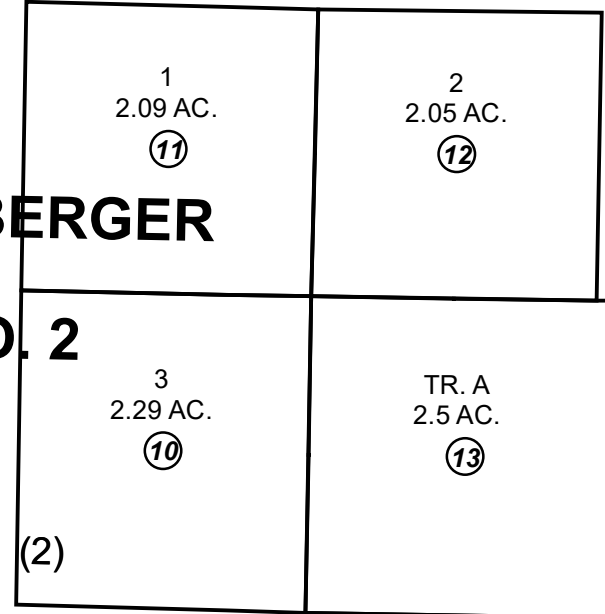
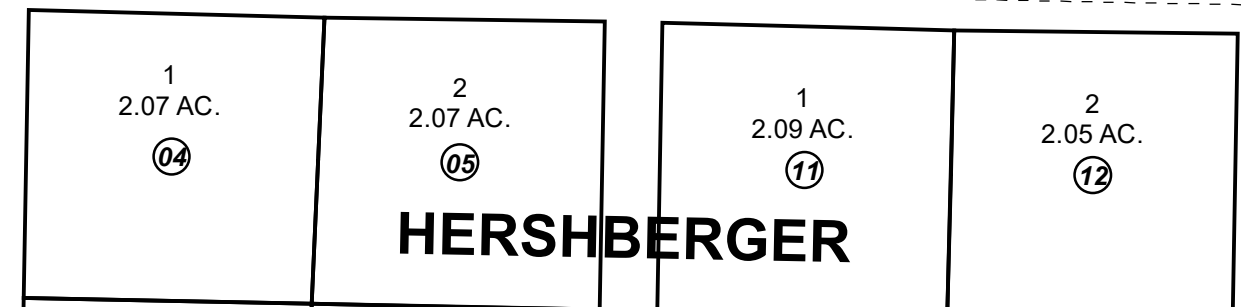
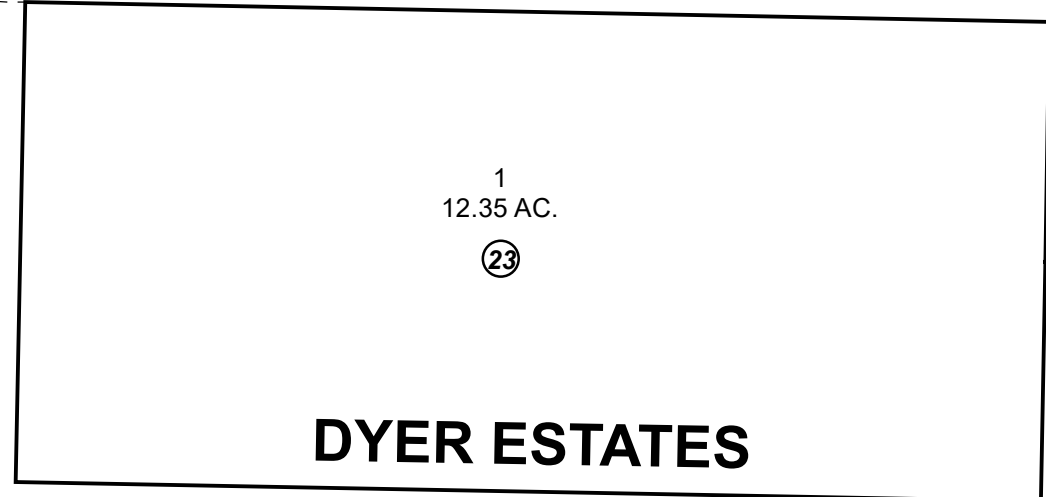

JULIE AVE.

120

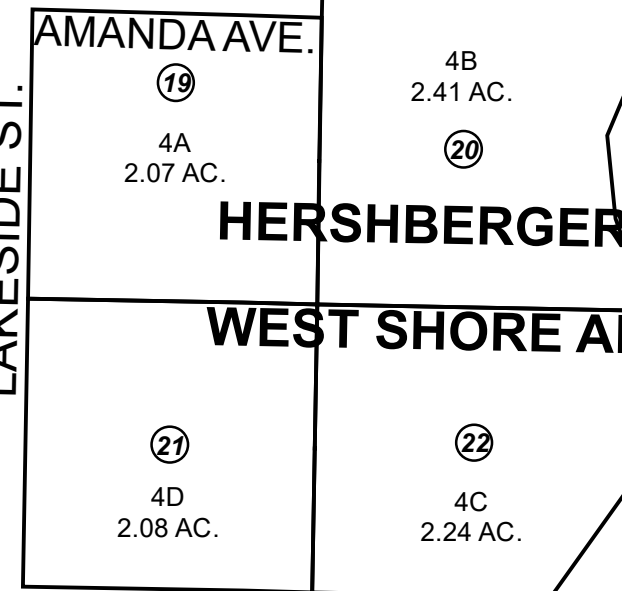
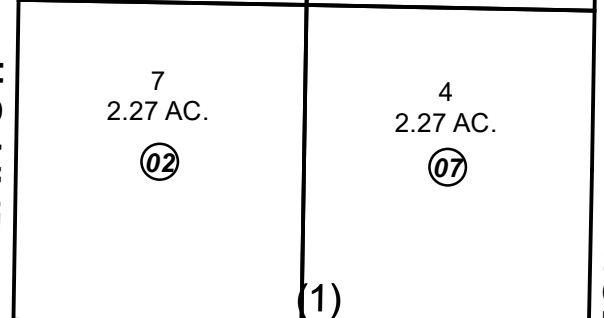
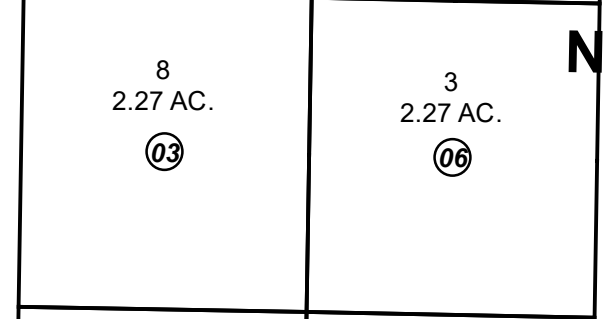
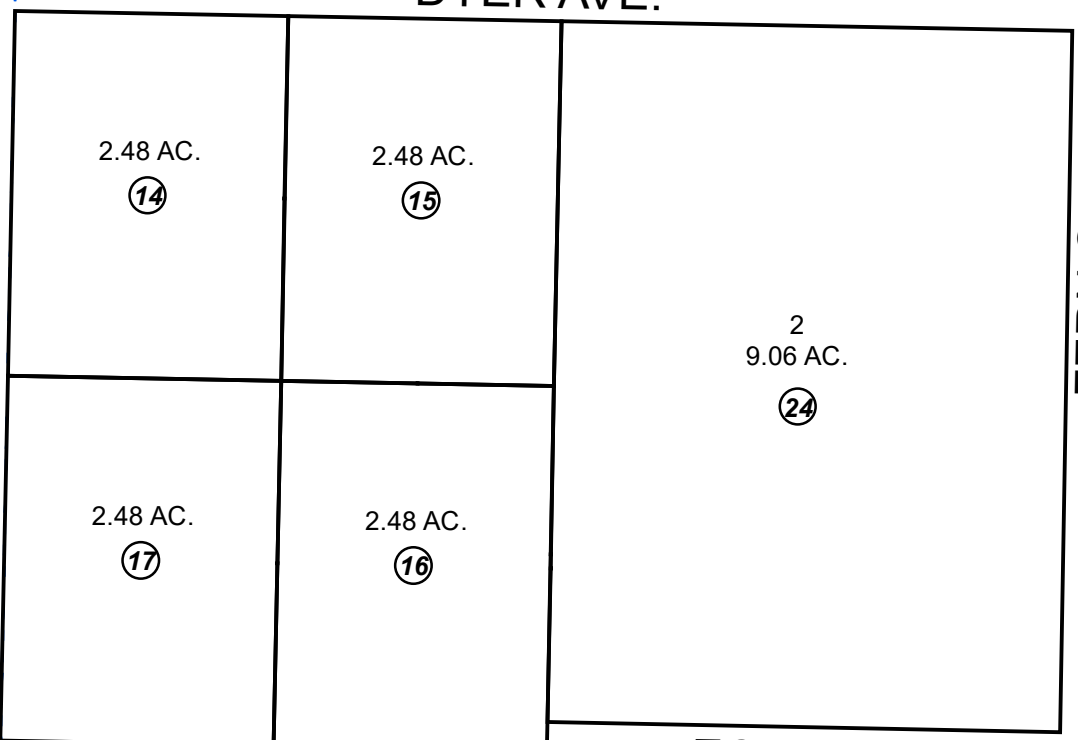

FERN ST.

LAKESIDE ST.

ECLIPSE AVE.

SHERWOOD FOREST ESTATES

190

121

ASLS 00 010

DECEMBER 18, 2018

For 2019 assessment roll		
Delete	Add	Revise
To		
18	23,24	



0 45 90 180 Feet

Assessor's Map
Kenai Peninsula Borough

KN0780015 HERSHBERGER SUB
KN0810076 HERSHBERGER SUB NO 2
KN0910064 HERSHBERGER SUB 1991 WEST SHORE ADDN
KN2018082 DYER ESTATES SUB

This map is prepared for Kenai Peninsula Borough Assessing Dept. use only and is not intended for conveyance nor is it a survey.

Note- Assessor's block Numbers Shown in Ellipses
Assessor's Parcel Numbers Shown in Circles

AZ
AZ CIR.
BD.
BK
015

G
ION