

POR. SEC. 17, T05N, R09W, S.M.

063-550

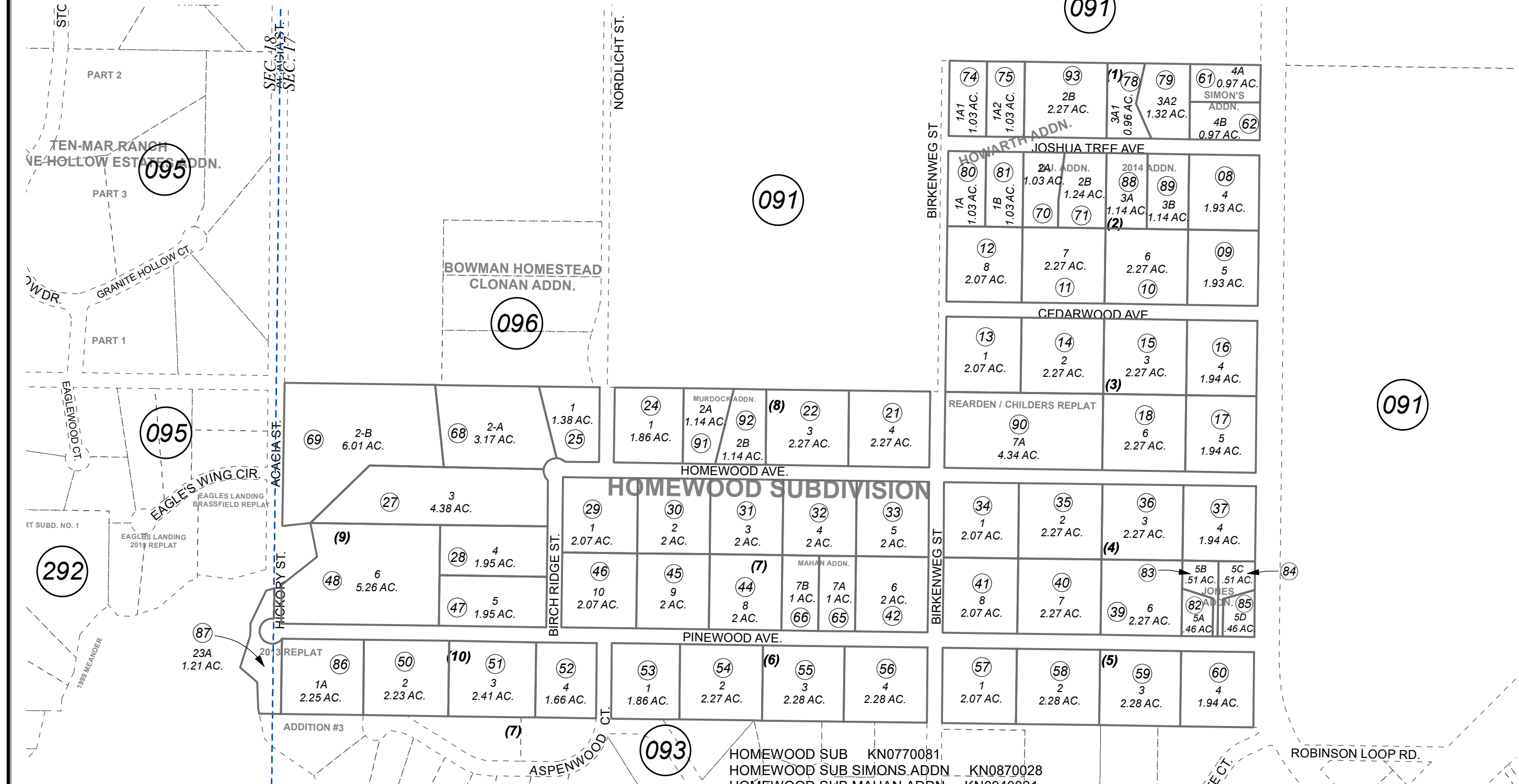

292

095

095

096

091

091

091

093

JUNE 17, 2022

For 2023 assessment roll		
Delete	Add	Revise
To		
76,77	93	

Assessor's Map  
Kenai Peninsula Borough

- HOMEWOOD SUB KN0770081
- HOMEWOOD SUB SIMONS.ADDN KN0870028
- HOMEWOOD SUB MAHAN ADDN KN0940021
- HOMEWOOD SUB HOLLAND ADDN KN0980024
- HOMEWOOD SUB D.J.ADDN KN0980090
- HOMEWOOD SUB SIMONS ADDN NO 2 KN2006131
- HOMEWOOD SUB HOWARTH ADDN KN2009062
- HOMEWOOD SUB JONES ADDN KN2013039
- LAKE VIEW TERRACE 2013 REPLAT KN2014076
- HOMEWOOD SUB 2014 ADDN KN2014078
- HOMEWOOD SUB REARDEN / CHILDERS REPLAT KN2018086
- HOMEWOOD SUB MURDOCK ADDN KN2021069
- HOMEWOOD SUB GROTE REPLAT KN2022014

Note- Assessor's block Numbers Shown in Ellipses  
Assessor's Parcel Numbers Shown in Circles

This map is prepared for Kenai Peninsula Borough Assessing Dept. use only and is not intended for conveyance nor is it a survey.