

BK
059

PART 5

DOUBT AVE.

W. REDOUBT

AMARYLLIS ST.

441

ROSE GARLAND RD.

HALCYON VILLAS

HALCYON SUBD.
ADDN. NO. 9

RIVER HEIG

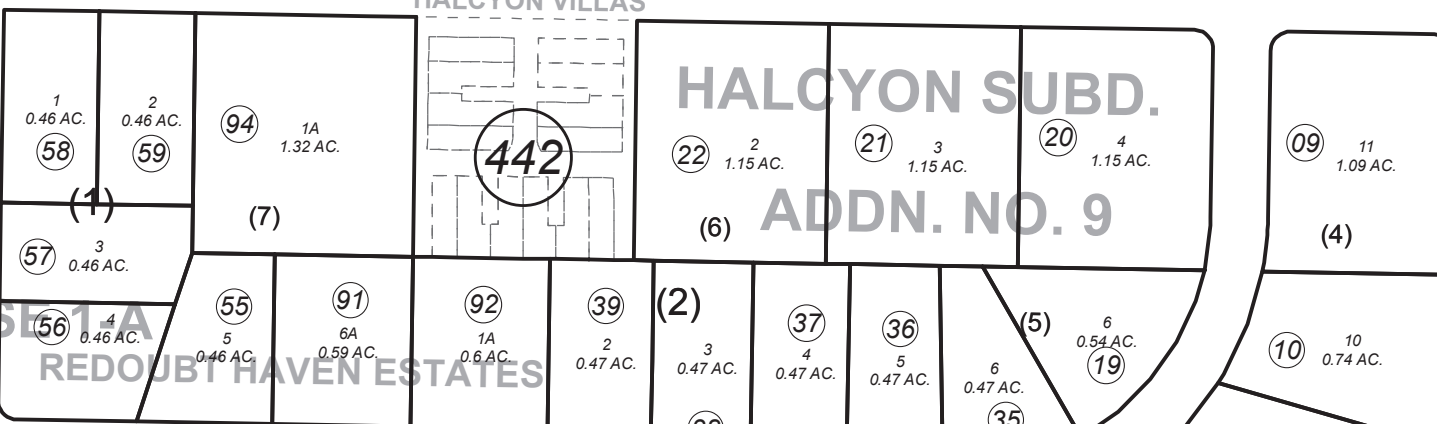

020

W. BELUGA A

PHASE 1A
REDOUBT HAVEN ESTATES

LILLY DR.

HALCYON SUBD.
NO. 5

REPLAT OF LOTS 29-32

REPLAT OF LOTS 41-44

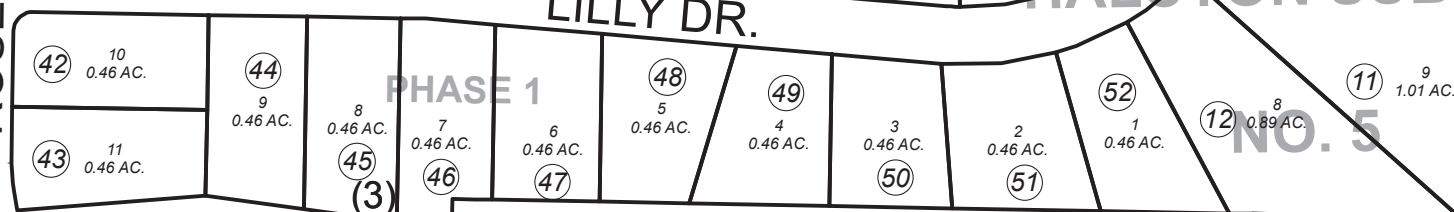

S. STERLING ST.

W. BERING AVE.

ROBIN ADDN.
PHASE TWO

KINGFISHER

RIVER
HEIGHT

LLIUS AVE.

441

030

W. RIVERVIEW AVE.

HALCYON SUBD.
NO. 3

SUBD



W. RIVERVIEW AVE.

SHOLIN SUB.

470

CIR.

150

DECEMBER 5, 2017

| For 2018 assessment roll | | |
|--------------------------|---------|--------|
| Delete | Add | Revise |
| To | | |
| 93 | 060442+ | |



0 62.5 125 250 Feet

Assessor's Map
Kenai Peninsula Borough

HALCYON SUB ADDN NO 5 □ KN0770082
 HALCYON SUB ADDN NO 7 □ KN0790155
 HALCYON SUB ADDN NO 10 □ KN0840244
 REDOUBT HAVEN ESTATES SUB PHASE I □ KN0940044
 REDOUBT HAVEN ESTATES SUB PHASE 1-A □ KN0950009
 REDOUBT HAVEN ESTATES SUBD □ KN0950075
 HALCYON SUB PHILLIPS ADDN □ KN2005066

This map is prepared for Kenai Peninsula Borough Assessing Dept. use only and is not intended for conveyance nor is it a survey.

Note- Assessor's block Numbers Shown in Ellipses
Assessor's Parcel Numbers Shown in Circles