

POR. SEC. 3, 4 & 9, T03N, R12W, S.M.

133-010

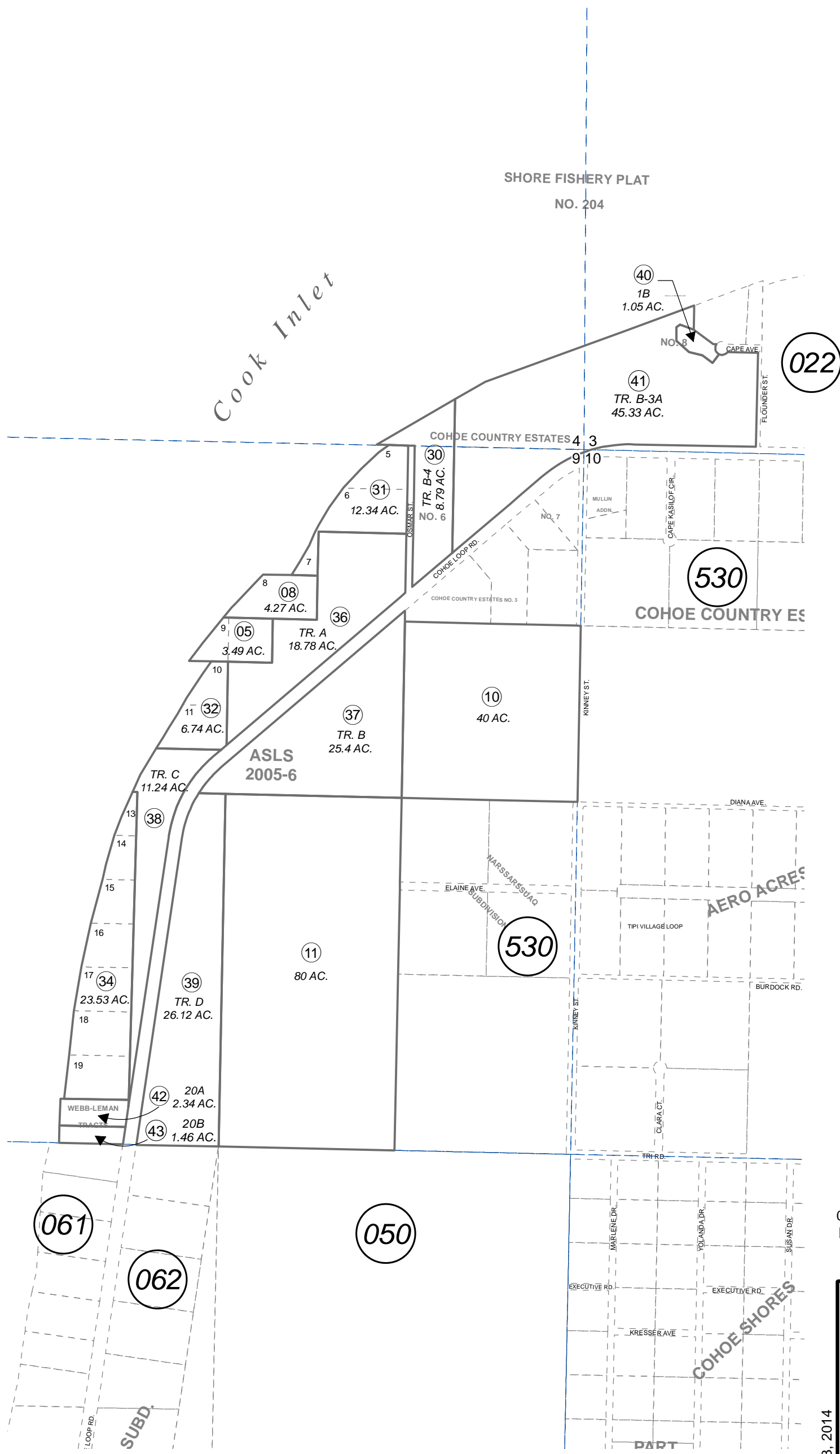

0 400 800 Feet

JULY 3, 2014

| For 2015 assessment roll | |
|--------------------------|-------|
| Delete | Add |
| | 04 |
| To | 42,43 |

COHOE COUNTRY ESTATES SUB NO 6 KN0099026
 ALASKA STATE LAND SURVEY NO 2005-6 KN2010005
 COHOE COUNTRY ESTATES NO 8 KN2011038
 WEBB-LEMAN TRACTS KN2014022

Assessor's Map
 Kenai Peninsula Borough

This map is prepared for Kenai Peninsula Borough Assessing Dept. use only and is not intended for conveyance nor is it a survey.

Note- Assessor's block Numbers Shown in Ellipses
 Assessor's Parcel Numbers Shown in Circles