

POR. SEC. 12-14, T01N, R01W, S.M.

125-010

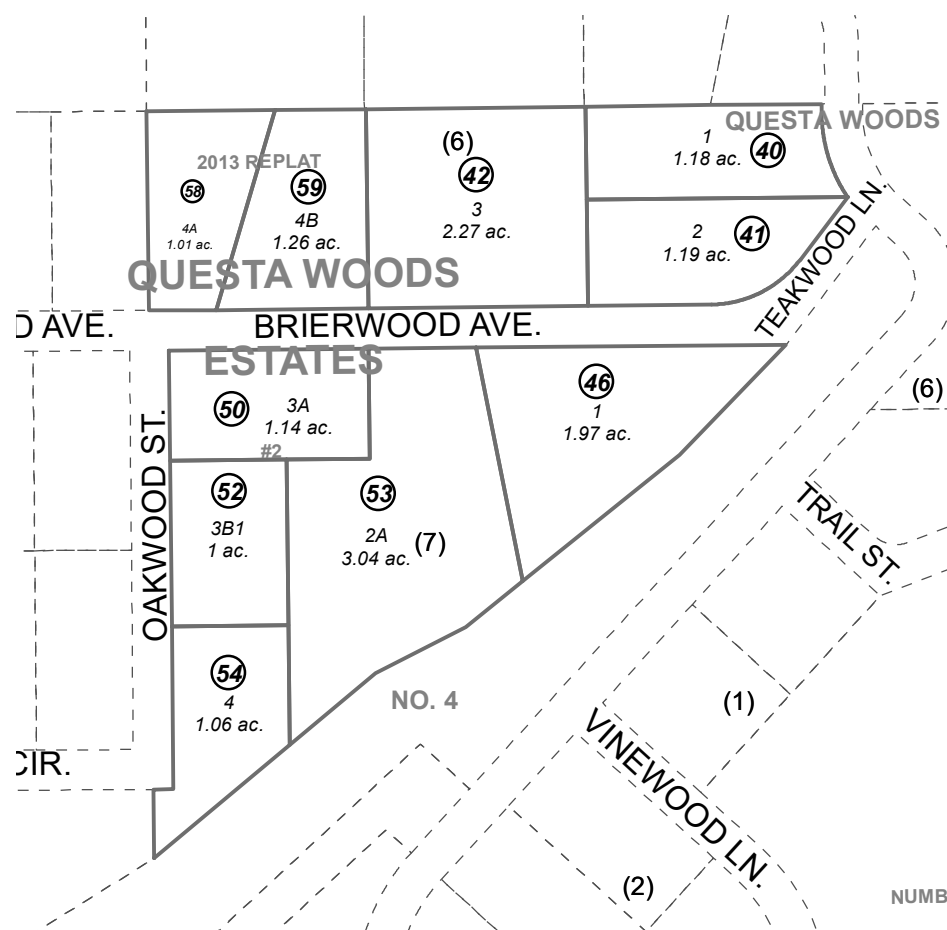

**DETAIL**

QUESTA WOODS ESTATES SUB SW0940013  
 QUESTA WOODS ESTATES #2 SW0970004  
 QUESTA WOODS ESTATES NO 4 SW0990019  
 QUESTA WOODS ESTATES #6 SW2003014  
 QUESTA WOODS ESTATES 2013 REPLAT SW2013009  
 LOST LAKE SUB 2022 ADDN SW2022009



0 250 500 1,000 Feet

OCTOBER 18, 2022

For 2023 assessment roll		
Delete	Add	Revise
To		
	60,61	

Assessor's Map  
Kenai Peninsula Borough

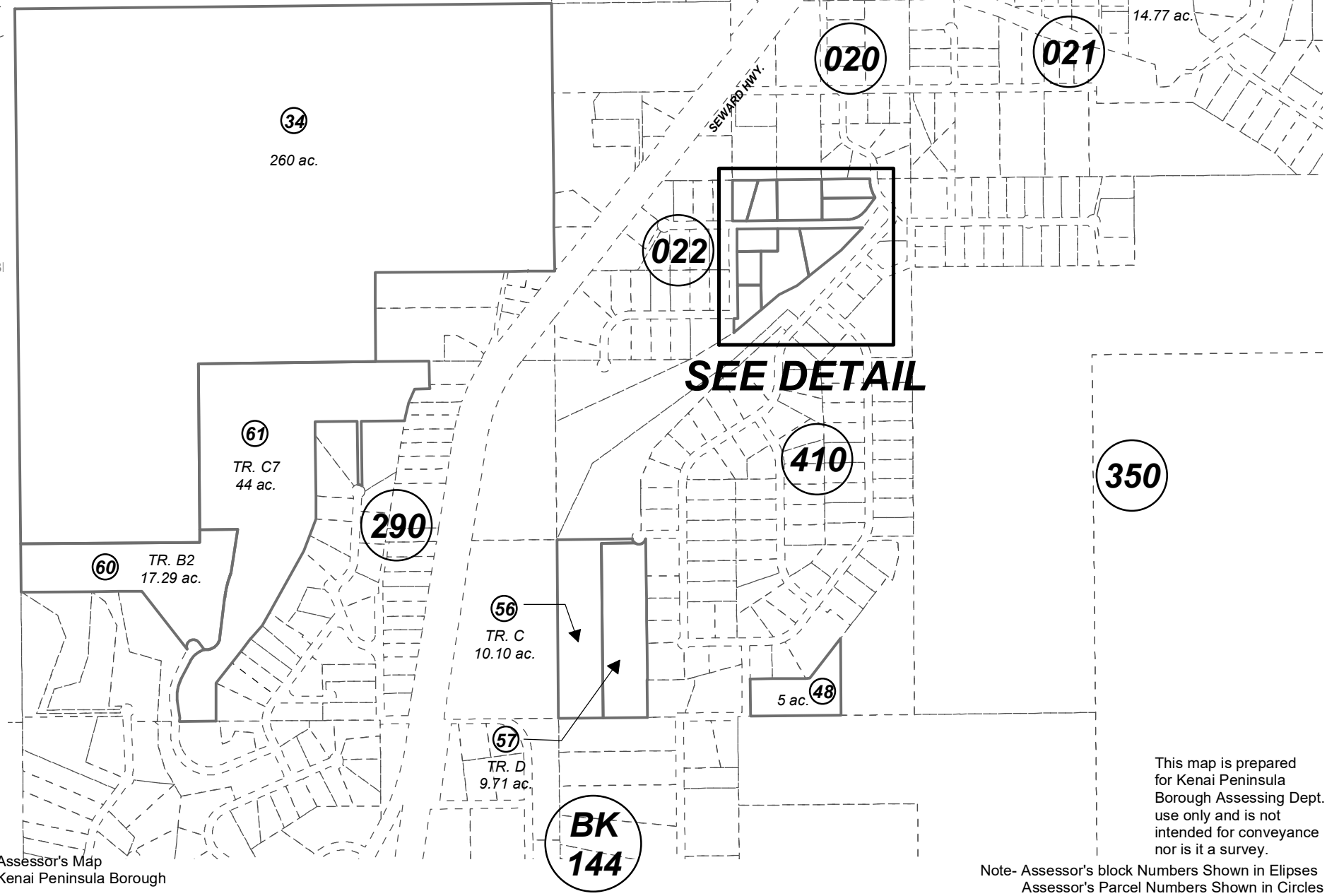

This map is prepared for Kenai Peninsula Borough Assessing Dept. use only and is not intended for conveyance nor is it a survey.

Note- Assessor's block Numbers Shown in Ellipses  
Assessor's Parcel Numbers Shown in Circles