

060

THIRD AVE.

COMMUNITY CENTER REPLAT

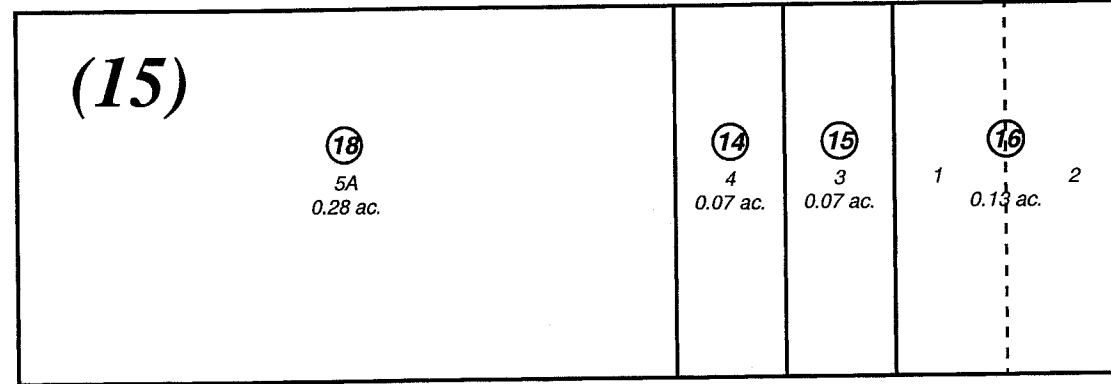
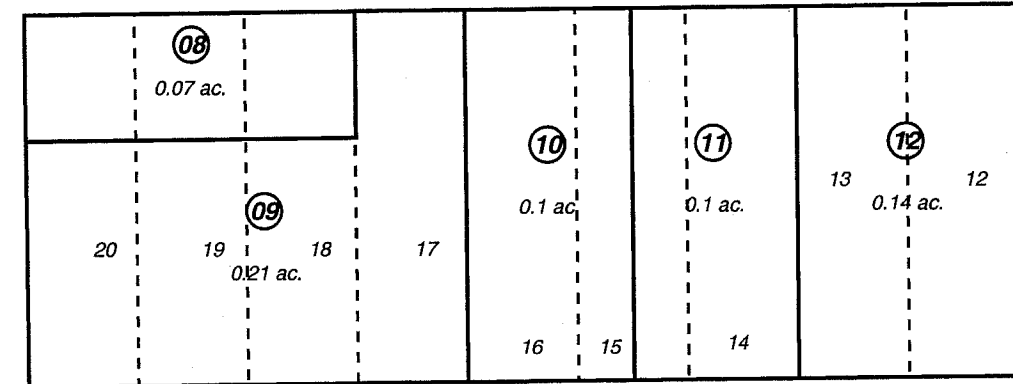
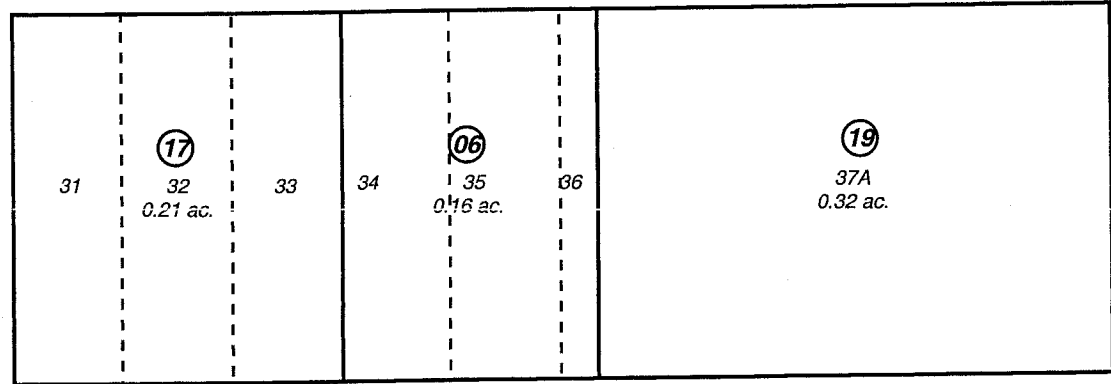
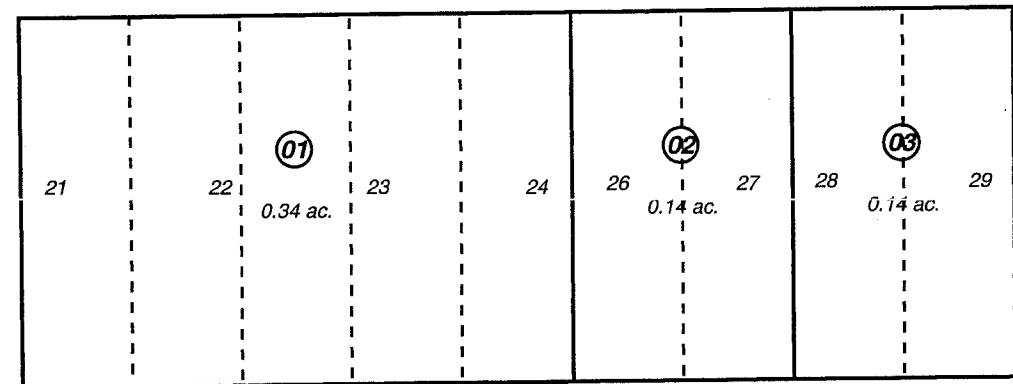

METHODIST CHURCH REPLAT

FOURTH AVE.

ADAMS ST.

CHURCH ST.

JEFFERSON ST.

080

BK 148

120

NOVEMBER 26, 2002

| For 2003 assessment roll | |
|--------------------------|--------|
| Delete | Add |
| | To |
| 7 | 19 |
| | Revise |

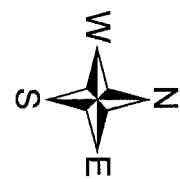

ORIGINAL TOWNSITE OF SEWARD SW0000001
 ORIGINAL TOWNSITE OF SEWARD METHODIST CHURCH REPLAT SW0950026
 ORIGINAL TOWNSITE OF SEWARD COMMUNITY CENTER REPLAT SW2002014

Assessor's Map
 Kenai Peninsula Borough

Note- Assessor's block Numbers Shown in Elipses
 Assessor's Parcel Numbers Shown in Circles

This map is prepared for Kenai Peninsula Borough Assessing Dept. use only and is not intended for conveyance nor is it a survey.