

POR. SEC. 26 & SEC. 27, T01N, R01W, S.M.

144-030

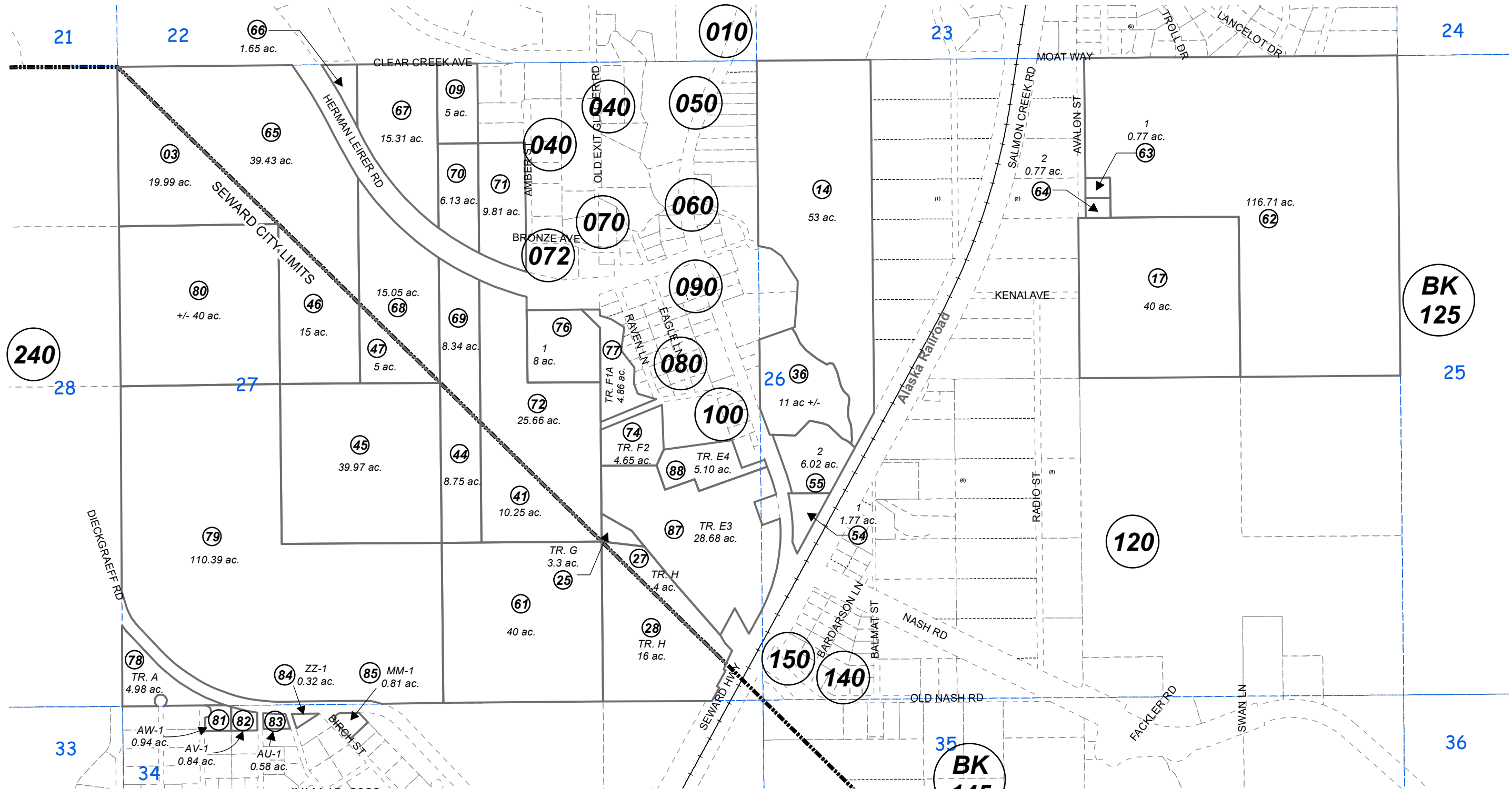

JULY 15, 2022

For 2022 assessment roll		
Delete	Add	Revise
	To	
86	87,88	

FOLZ SUB SW0000024  
 BOGARD SUB SW0000089  
 BOGARD SUB SW0730342  
 AVALON SUB SW0850015  
 FOLZ SUB SNOWDEN ADDN SW0980033  
 FOLZ SUB PETERSEN ADDN SW2009002  
 FOREST ACRES SUB LEVEE REPLAT NO 2 SW2016009  
 FOLZ SUB 2019 REPLAT SW2020006  
 FOLZ SUB 2021 ADDN SW2022005

Assessor's Map  
 Kenai Peninsula Borough

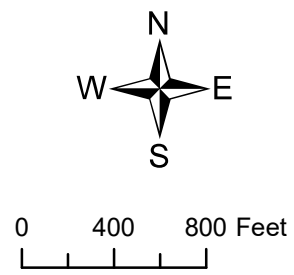

This map is prepared for Kenai Peninsula Borough Assessing Dept. use only and is not intended for conveyance nor is it a survey.  
 Note- Assessor's block Numbers Shown in Ellipses  
 Assessor's Parcel Numbers Shown in Circles