

POR. NE1/4 SEC. 32, T05N, R10W, S.M.

060-100

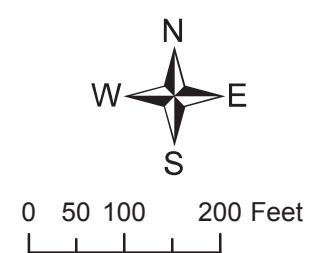
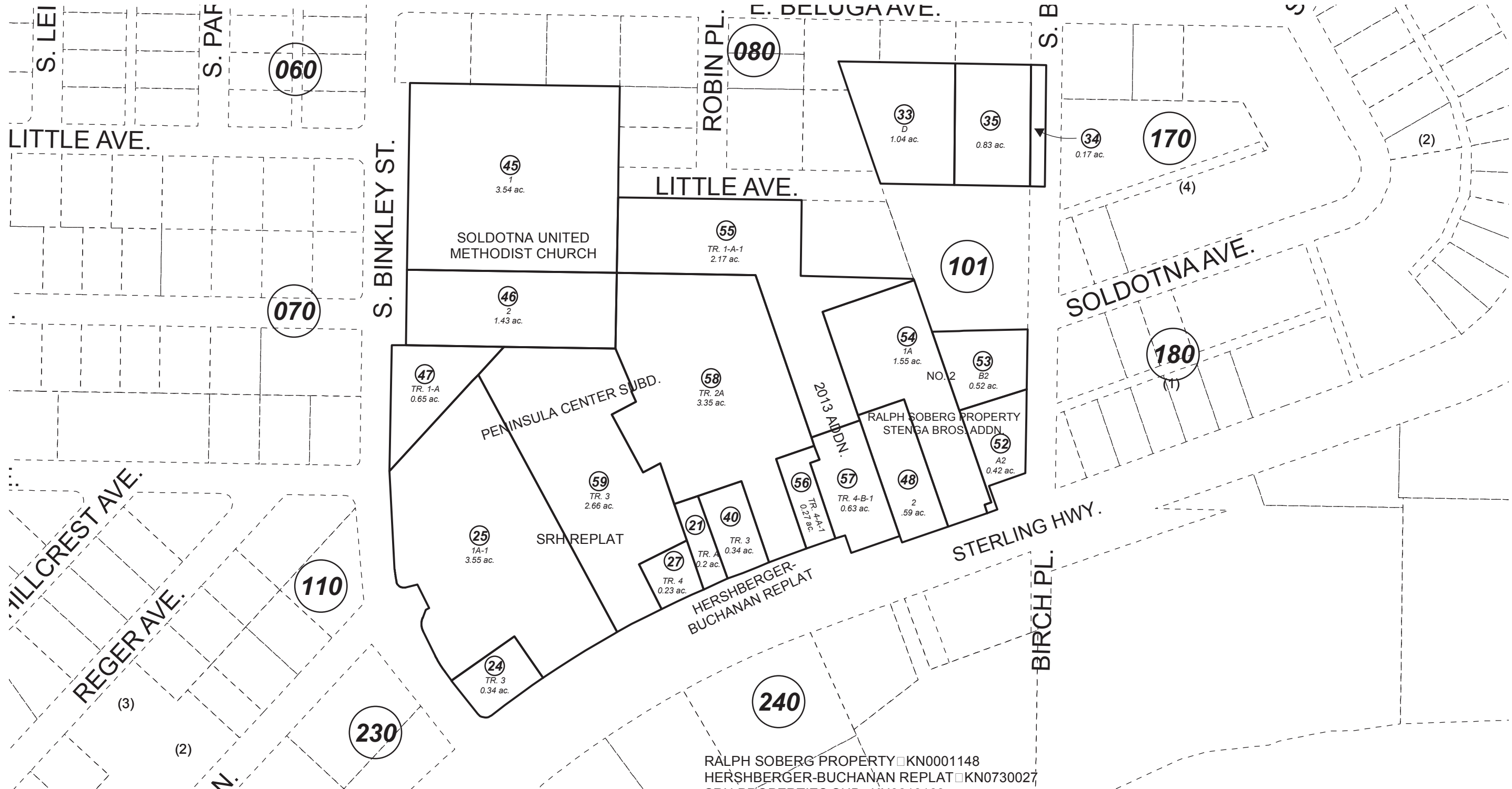

JANUARY 16, 2018

For 2018 assessment roll		
Delete	Add	Revise
To		
25		
(ACREAGE CHANGE)		

Assessor's Map  
Kenai Peninsula Borough

- RALPH SOBERG PROPERTY □ KN0001148
- HERSHBERGER-BUCHANAN REPLAT □ KN0730027
- SRH PROPERTIES SUB □ KN0810163
- SRH PROPERTIES SUB REPLAT OF TRACTS 1 & □ KN0820036
- PENINSULA CENTER SUB □ KN0830082
- PENINSULA CENTER SUB GARDNER ADDN □ KN0840028
- SOLDOTNA UNITED METHODIST CHURCH SUB □ KN0850053
- BINKLEY STREET/SHADY LANE ROW DEDICATION □ KN0880040
- BINKLEY AIRPORT TRACTS □ KN0960055
- RALPH SOBERG PROPERTY STENGA BROS. ADDN □ KN2001089
- RALPH SOBERG PROPERTY STENGA BROS. ADDN NO 2 □ KN2004014
- PENINSULA CENTER SUB 2013 ADDN KN2013107
- PENINSULA CENTER SUB SRH REPLAT KN2014010

This map is prepared for Kenai Peninsula Borough Assessing Dept. use only and is not intended for conveyance nor is it a survey.

Note- Assessor's block Numbers Shown in Ellipses  
Assessor's Parcel Numbers Shown in Circles