

POR. SEC. 32, T05N, R10W, S.M.

060-110

070

TRACTS

SRH

PROPERTIES

100

W RIVERVIEW AVE

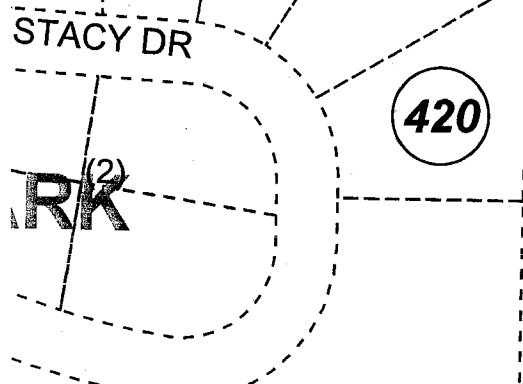
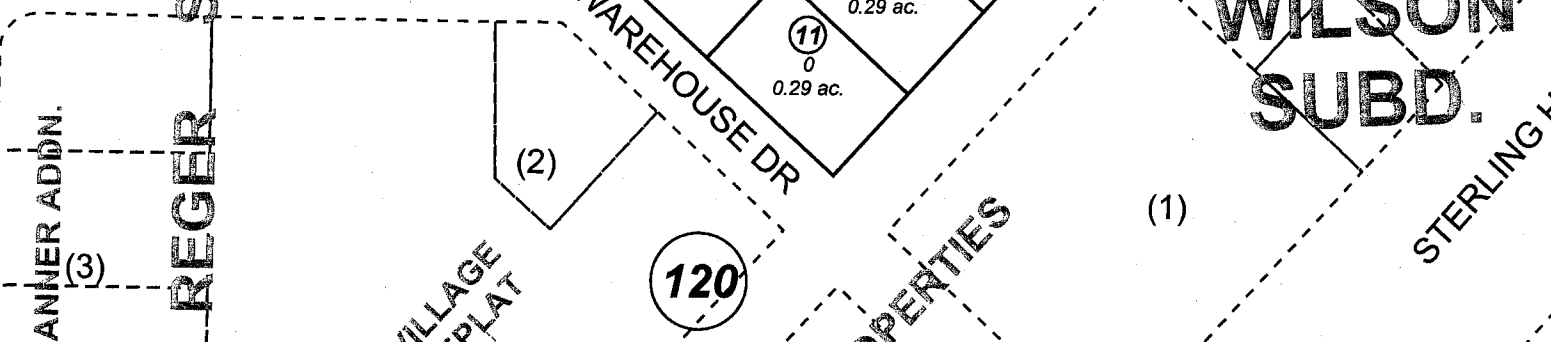
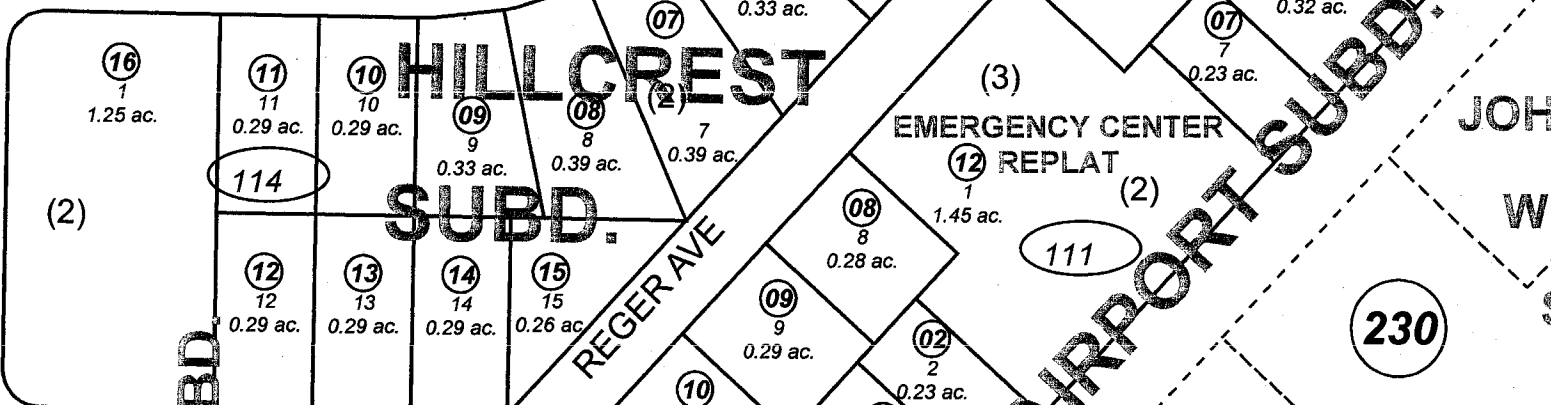
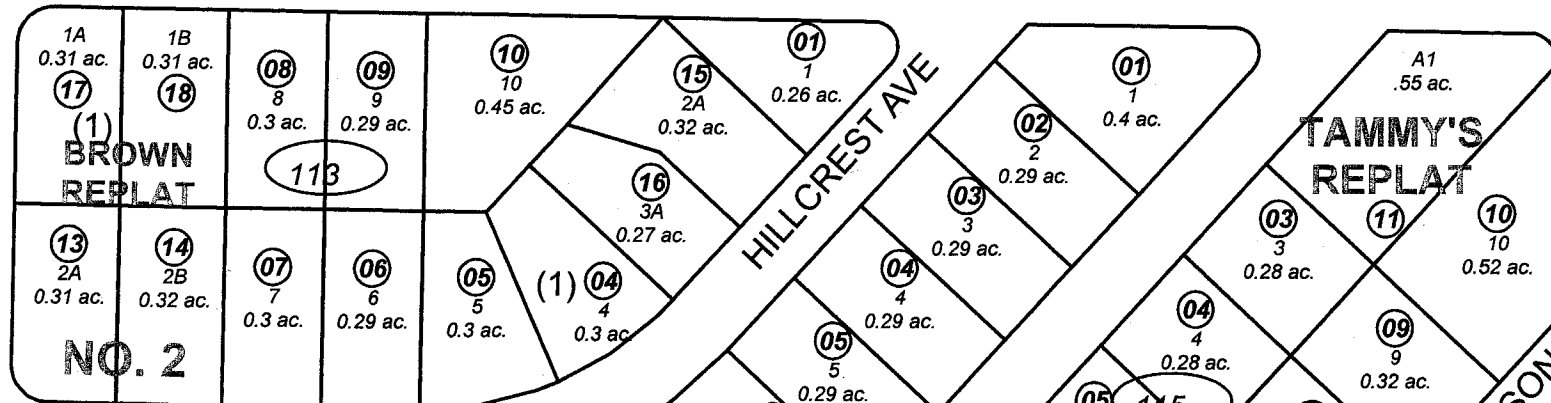

S FIREWEED ST

S BINKLEY ST

JOHNSTON WILSON SUBD.

WILSON SUBD.

BINKLEY CIR

TERRA ED RUBY

STERLING HWY

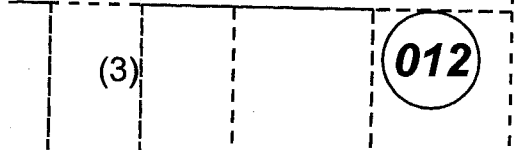

AUGUST 22, 2007

For 2008 assessment roll		
Delete	Add	Revise
	To	
11311	11317	
	11318	



Assessor's Map  
Kenai Peninsula Borough

- AIRPORT SUB KN0001325
- HILLCREST SUB KN0001514
- REGER SUB KN0001652
- REGER SUB NO 2 RESUB OF LOT 2 BLK 1 KN0790141
- HILLCREST SUB JONAS ADDN KN0950023
- HILLCREST SUB TAMMY'S REPLAT KN2002088
- AIRPORT SUB EMERGENCY CENTER REPLAT KN2005112
- REGER SUB BROWN REPLAT KN2007069

This map is prepared for Kenai Peninsula Borough Assessing Dept. use only and is not intended for conveyance nor is it a survey.  
Note- Assessor's block Numbers Shown in Elipses  
Assessor's Parcel Numbers Shown in Circles