

POR. SEC. 28 & 29, T05N, R10W, S.M.

059-150

340

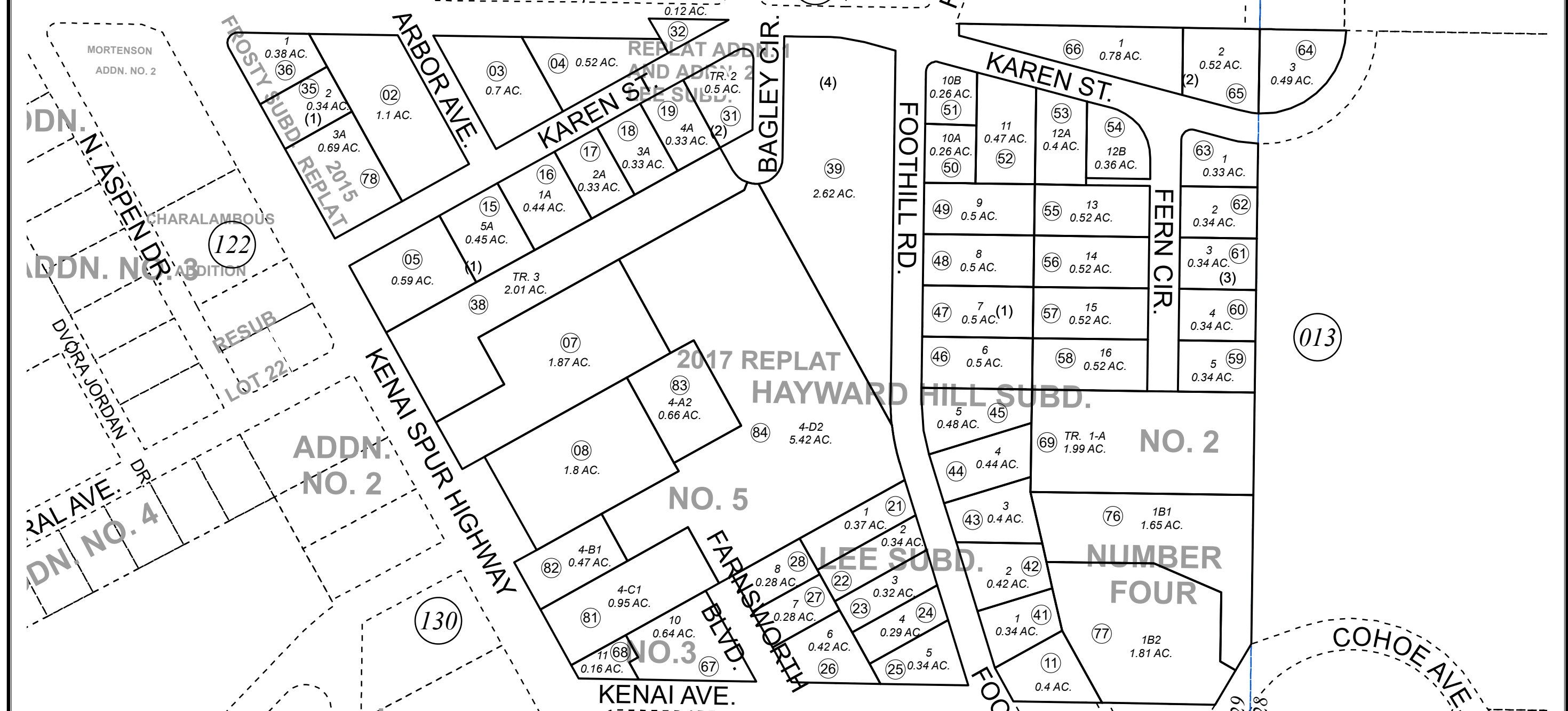

SEPTEMBER 6, 2019

For 2020 assessment roll		
Delete	Add	Revise
To		
79,80	83,84	

- LEE SUB KN0001503
- LEE SUB ADDN NO 1 KN0001512
- LEE SUB ADDN NO 2 KN0001756
- LEE SUB REPLAT OF ADDN NO 1 & LEE SUB KN0001756
- FROSTY SUB KN0730018
- HAYWARD HILL SUB KN0780023
- LEE SUB NO 3 KN0830014
- HAYWARD HILL SUB NO 2 KN0840194
- HAYWARD HILL SUB NO 3 KN0850132
- HAYWARD HILL SUB NUMBER FOUR KN2009083
- FROSTY SUB 2015 REPLAT KN2016004
- HAYWARD HILL SUB NO 5 KN2016015
- HAYWARD HILL SUB NO 5 AMENDED KN2016025
- HAYWARD HILL SUB NO 5 2017 REPLAT KN2019034

Assessor's Map
Kenai Peninsula Borough

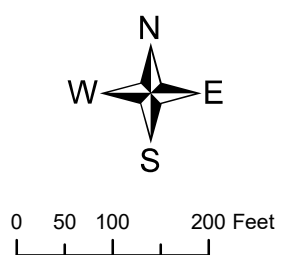

This map is prepared for Kenai Peninsula Borough Assessing Dept. use only and is not intended for conveyance nor is it a survey.
Note- Assessor's block Numbers Shown in Ellipses
Assessor's Parcel Numbers Shown in Circles