

POR. SEC. 6, T06S, R12W & SEC. 31, T05S, R12W, S.M (031)

172-190

WORLD VIEW SUBD.

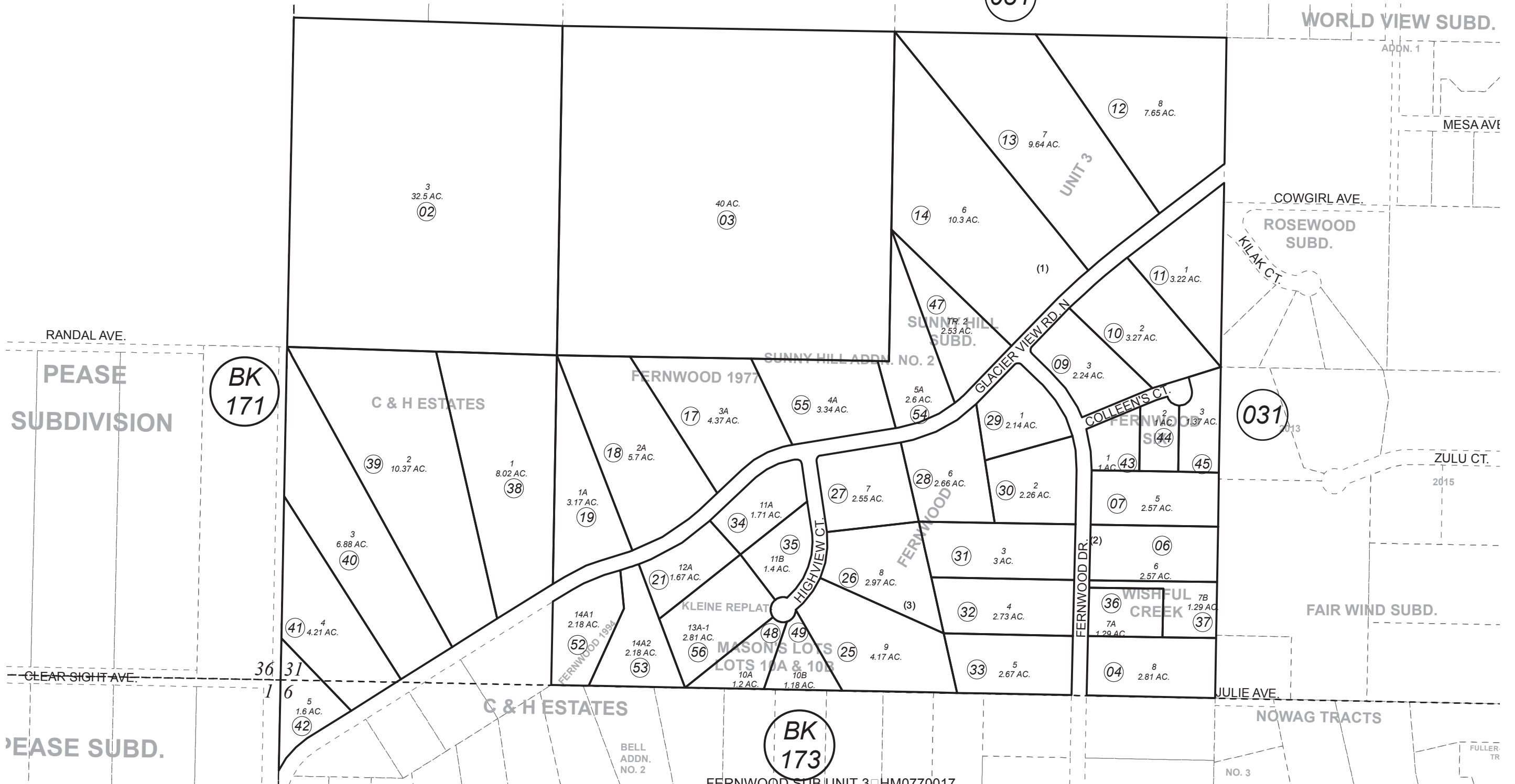

BK 171

031

BK 173

NOVEMBER 29, 2017

| For 2007 assessment roll |     |        |
|--------------------------|-----|--------|
| Delete                   | Add | Revise |
| To                       |     |        |
| 50,51                    | 56  |        |

- FERNWOOD SUB UNIT 3 HM0770017
- FERNWOOD 1977 SUB HM0770063
- WISHFUL CREEK SUB HM0790098
- C & H ESTATES SUB HM0800023
- FERNWOOD SIX SUB HM0800063
- SUNNY HILL SUB HM0800073
- FERNWOOD SUB UNIT 3 MASON'S LOT HM0810039
- FERNWOOD SUB UNIT 3 CURLEW ADDN HM0820065
- FERNWOOD 1994 SUB HM0960061
- FERNWOOD SUB SUNNY HILL ADDN NO 2 HM2006074
- FERNWOOD SUB UNIT 3 KLEINE REPLAT HM2017045

Assessor's Map  
Kenai Peninsula Borough

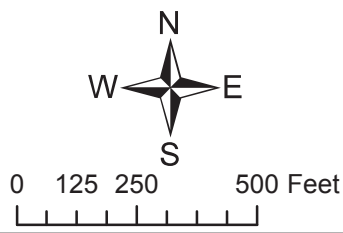

This map is prepared for Kenai Peninsula Borough Assessing Dept. use only and is not intended for conveyance nor is it a survey.  
Note- Assessor's block Numbers Shown in Ellipses  
Assessor's Parcel Numbers Shown in Circles