

S 1/2 SW 1/4 SE. 28 EAST OF STERLING HWY, T05N, R10W, S.M.

059-220

200

190

015

BK
060

SHARKATHMI AVE

STERLING HWY

COHOE ST

DEVIN DR

DAHLIA CIR

E REDOUBT AVE

SEC. 28
SEC. 33

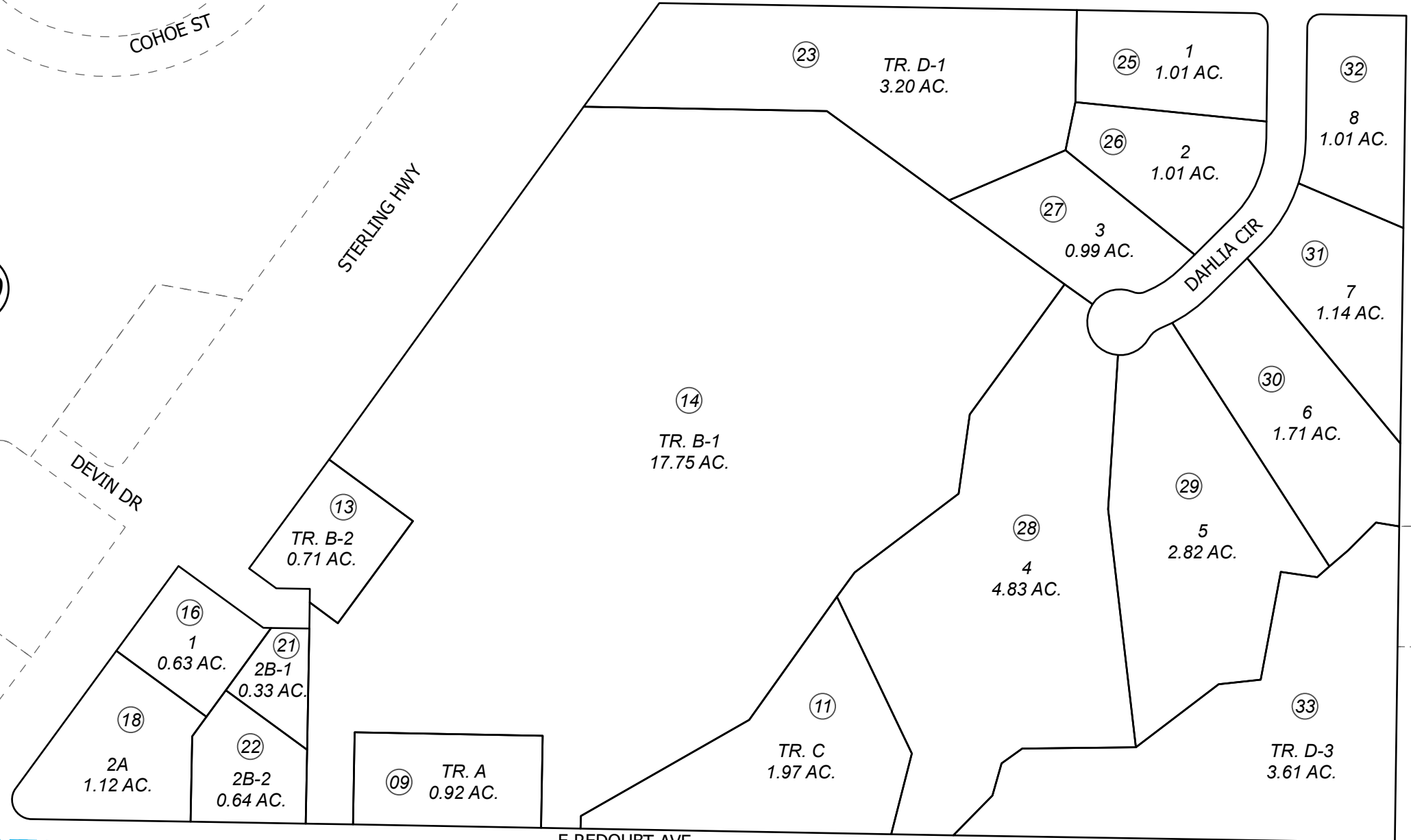

0 100 200 Feet

OCTOBER 12, 2023

For 2024 assessment roll		
Delete	Add	Revise
	To	
24	25-33	

Assessor's Map
Kenai Peninsula Borough

- SOLDOTNA JUNCTION SUB ADDN NO 13 KN0930025
- SOLDOTNA JUNCTION SUB ADDN NO 16 KN0940009
- SOLDOTNA JUNCTION SUB MAPCO REPLAT KN0980054
- SOLDOTNA JUNCTION SUB MAPCO REPLAT NO TWO KN2003037
- SOLDOTNA JUNCTION SUB ADDN NO 22 KN2005065
- SOLDOTNA JUNCTION SUB MAPCO REPLAT NO 3 KN2006064
- SOLDOTNA JUNCTION SUB CREEKSIDE ESTATES KN2022023
- SOLDOTNA JUNCTION SUB CREEKSIDE ESTATES 2023 ADDN KN2023043

This map is prepared for Kenai Peninsula Borough Assessing Dept. use only and is not intended for conveyance nor is it a survey.

Note- Assessor's block Numbers Shown in Ellipses
Assessor's Parcel Numbers Shown in Circles