

POR. SE1/4 SEC. 24, T05N, R10W, S.M.

058-132
STOOP ADDN.

032

2013 ADDN.

REVIS REPLAT

BK
063

TR. F NUMBER TWO

19

ROCK
TRIES INC.
CT A

24

032

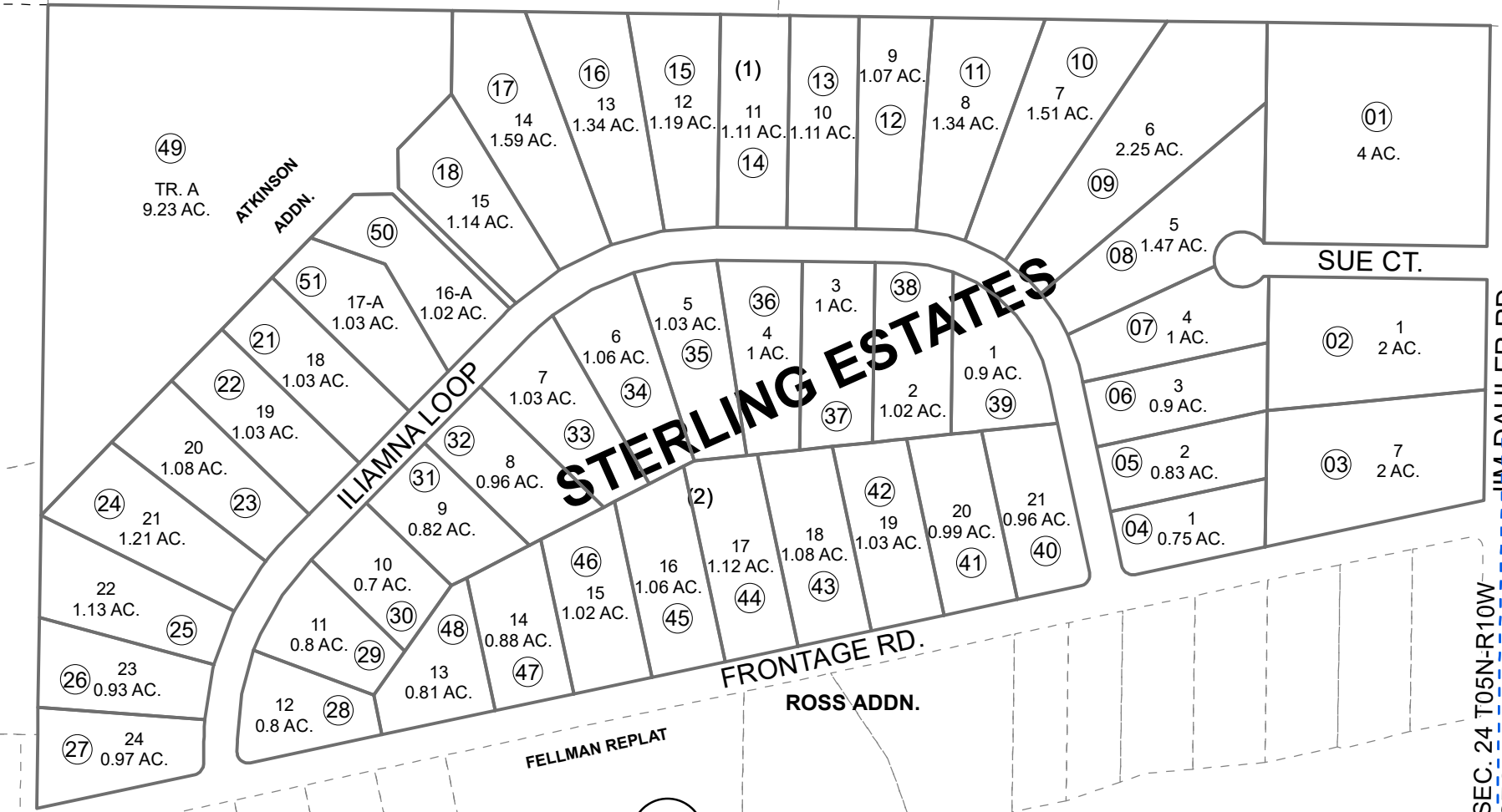

JIM DAHLER RD.

SEC. 24 T05N-R10W
SEC. 19 T05N-R09W

FOREST LN.

STERLING HWY.

LATHROP
ADDN.

DAHLER SUBDI

FEBRUARY 4, 2022

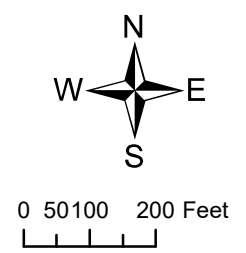

For 2022 assessment roll		
Delete	Add	Revise
To		
UPDATED PAGE (NO PARCEL CHANGES)		

Assessor's Map
Kenai Peninsula Borough

BERGRUD ADDN NO 1 KN0730044
STERLING ESTATES KN0760118
STERLING ESTATES ATKINSON ADDN KN0980086

This map is prepared for Kenai Peninsula Borough Assessing Dept. use only and is not intended for conveyance nor is it a survey.
Note- Assessor's block Numbers Shown in Ellipses
Assessor's Parcel Numbers Shown in Circles