

SPRING MOUNTAIN SUBD.

BENJAMIN AVE.

020

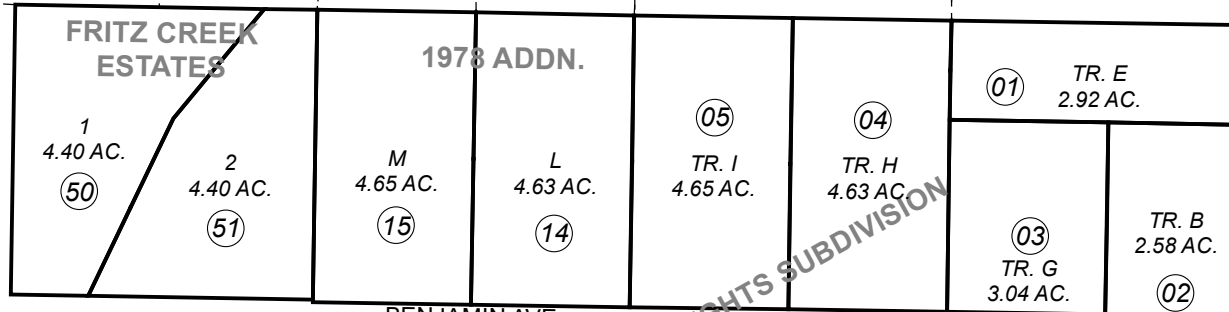

BENJAMIN AVE

020

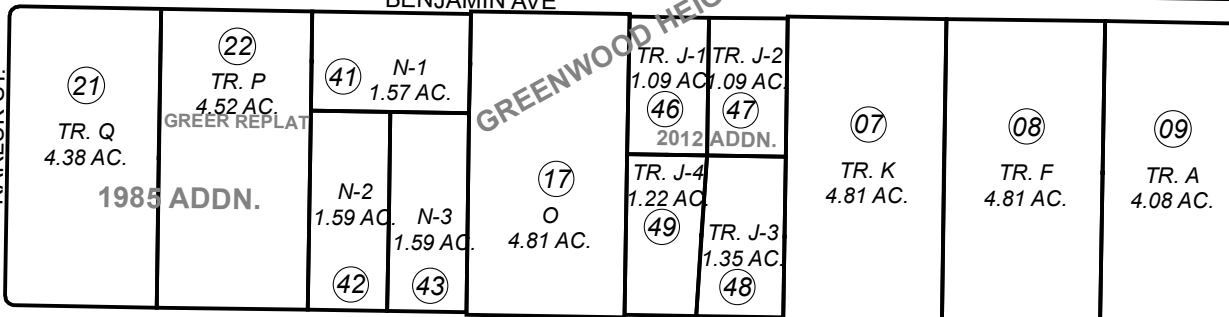

FINCH AVE.

051

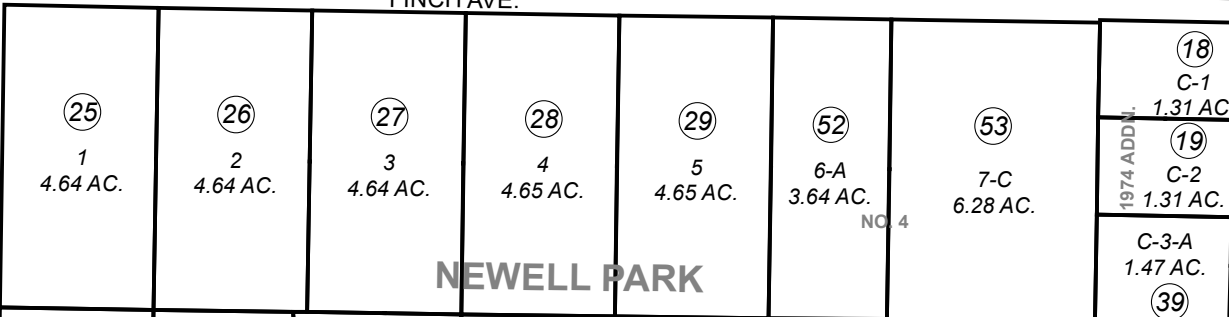

NEWELL PARK EAST

TOM CAT DR.

KARLUK ST.

GIBSON'S ACRES

DEDICATED/NAMED BY RES. 66 (199)

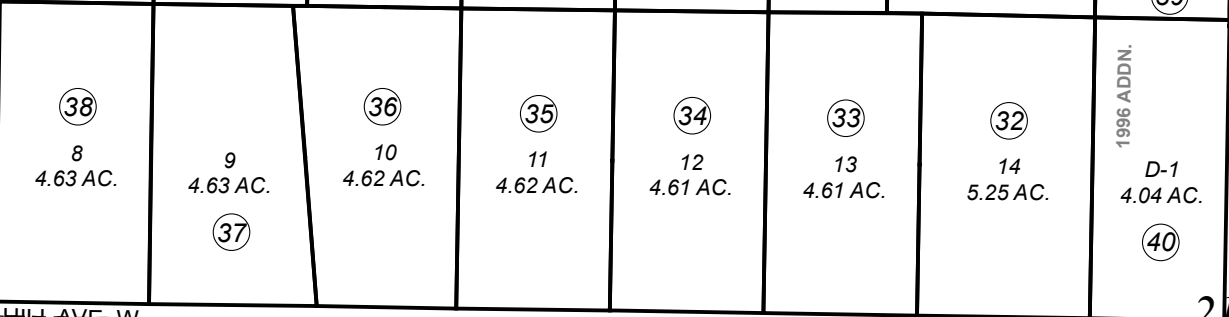

NEWELL CT.

054

HILL AVE.

HILL AVE. W.

HILL AVE. W.

FINN AVE. W.

SPHAGNUM TRAIL

GAMBLE ESTATES SUBD.

131

DECEMBER 21, 2018

For 2018 assessment roll		
Delete	Add	Revise
To		
30,44,	52,53	
45		

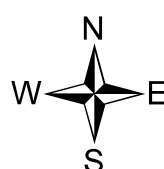

0 125 250 500 Feet

Assessor's Map  
Kenai Peninsula Borough

- GREENWOOD HEIGHTS SUB HM0721412
- GREENWOOD HEIGHTS SUB 73 ADDN HM0730606
- GREENWOOD HEIGHTS SUB 74 ADDN HM0741289
- GREENWOOD HEIGHTS SUB 1978 ADDN HM0780053
- GREENWOOD HEIGHTS 1974 ADDN HM0790025
- GREENWOOD HEIGHTS 1985 ADDN HM0850071
- NEWELL PARK SUB HM0960032
- GREENWOOD HEIGHTS 1996 ADDN HM0970023
- GREENWOOD HEIGHTS SUB 1978 ADDN GREER REPLAT HM2005021
- NEWELL PARK NO 3 HM2008063
- GREENWOOD HEIGHTS SUB 2012 ADDN HM2012061
- FRITZ CREEK ESTATES SUB HM2017056
- NEWELL PARK SUB NO 4 HM2018047

This map is prepared for Kenai Peninsula Borough Assessing Dept. use only and is not intended for conveyance nor is it a survey.  
Note- Assessor's block Numbers Shown in Ellipses  
Assessor's Parcel Numbers Shown in Circles