

POR. SEC. 25, T06N, R12W, S.M.

039-120

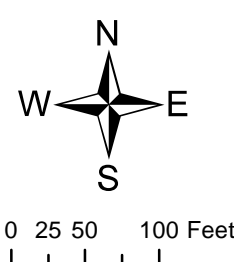
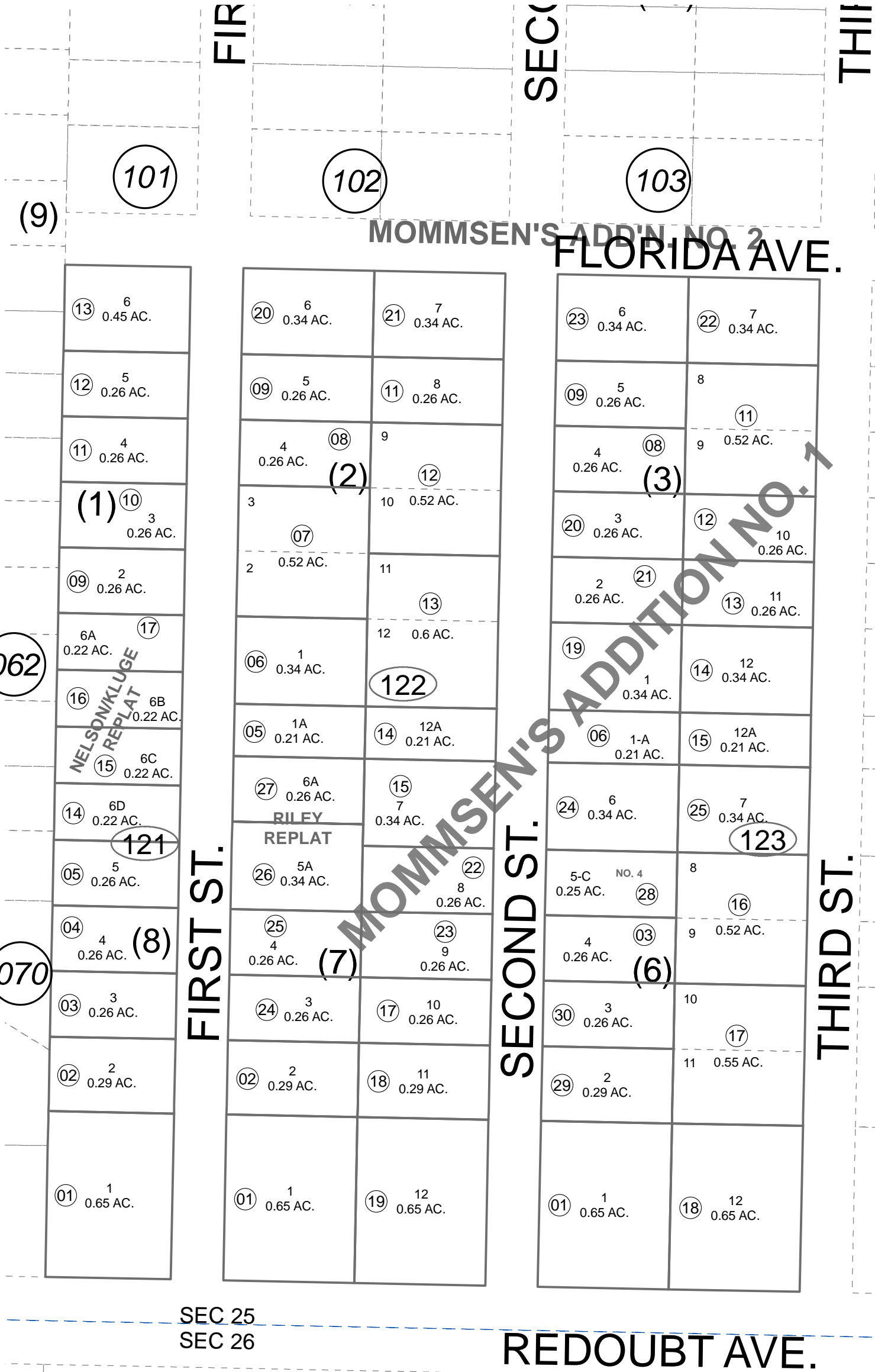

MAY 24, 2013	
For 2014 assessment roll	
Delete	Add
	Revise
To	
122-04	122-26
	122-27

This map is prepared for Kenai Peninsula Borough Assessing Dept. use only and is not intended for conveyance nor is it a survey.

MOMMSENS SUB REPLAT OF ADDN NO 1 & 2 KN0001355
 MOMMSENS ADDN NELSON/KLUGE REPLAT KN0910018
 MOMMSENS SUB NO 4 KN1985080
 MOMMSEN'S SUB ADDN NO 1 RILEY REPLAT KN2013022

Assessor's Map
 Kenai Peninsula Borough

Note- Assessor's block Numbers Shown in Ellipses
 Assessor's Parcel Numbers Shown in Circles