

157-100

POR. E1/2 SW1/4. SEC. 34, T01S, R14W, S.M.

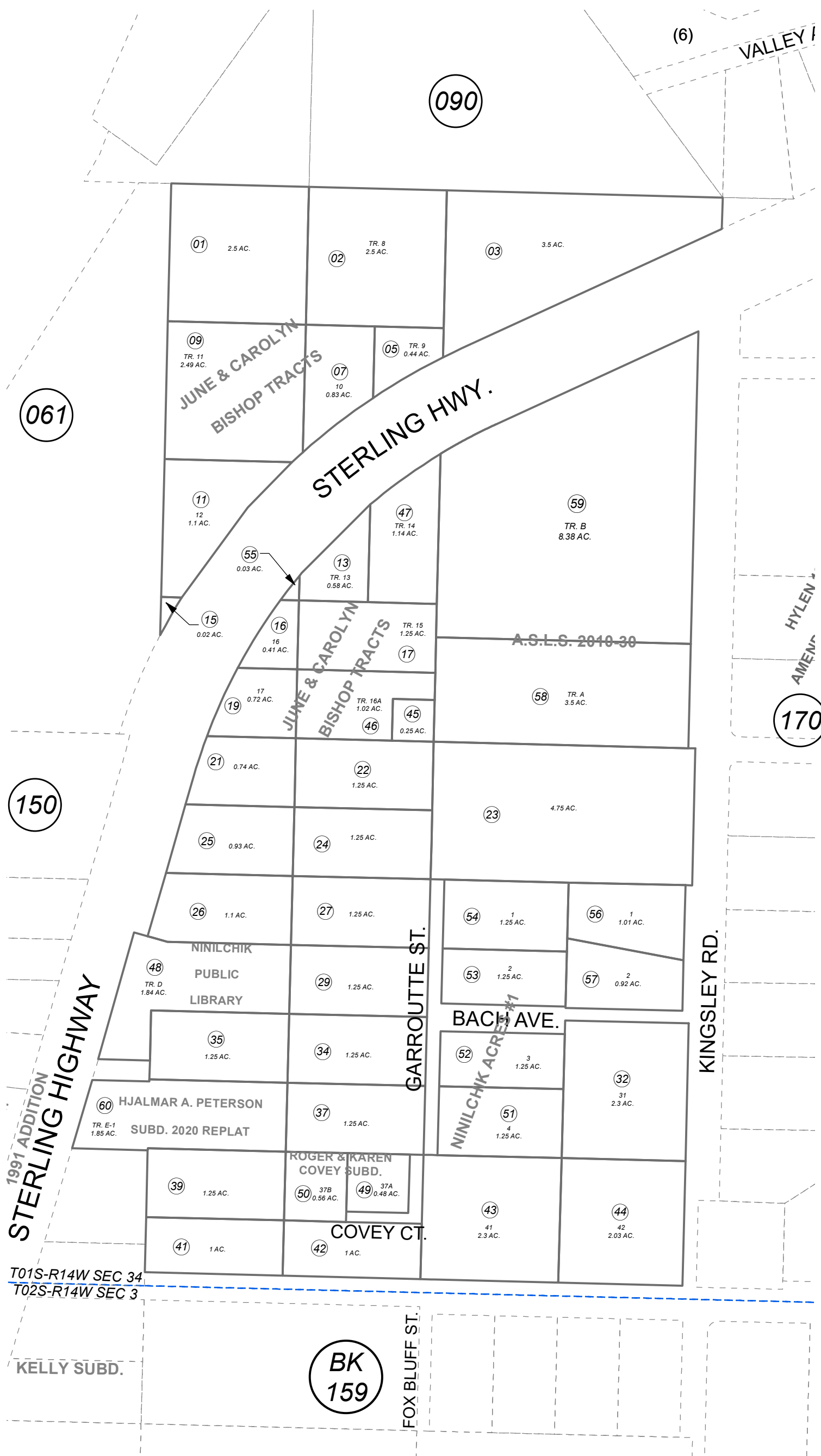

DECEMBER 31, 2020		
For 2021 assessment roll		
Delete	Add	Revise
	To	
10036,	60	
15013		

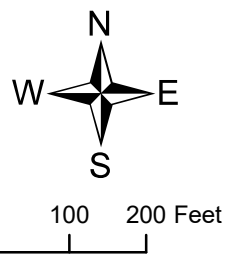

NINILCHIK PUBLIC LIBRARY TRACT D HM0721363  
 JUNE & CAROLYN BISHOP TRACTS SUB HM0770004  
 NINILCHIK ACRES SUB NO 1 HM0780065  
 BISHOP-WILSON SUB TR 13 REPLAT HM0840088  
 BISHOP-WILSON TRACT 13 SUB HM0840088  
 ROGER & KAREN COVEY SUB HM0940985  
 BLOUGH SUB HM2005013  
 ALASKA STATE LAND SURVEY 2010-30 HM2012031  
 HJALMAR A PETERSON SUB 2020 REPLAT HM2020057

Assessor's Map  
 Kenai Peninsula Borough

This map is prepared for Kenai Peninsula Borough Assessing Dept. use only and is not intended for conveyance nor is it a survey.

Note- Assessor's block Numbers Shown in Ellipses  
 Assessor's Parcel Numbers Shown in Circles