

POR. SEC. 23, T01N, R01W, S.M.

**BK**  
**125**

144-012

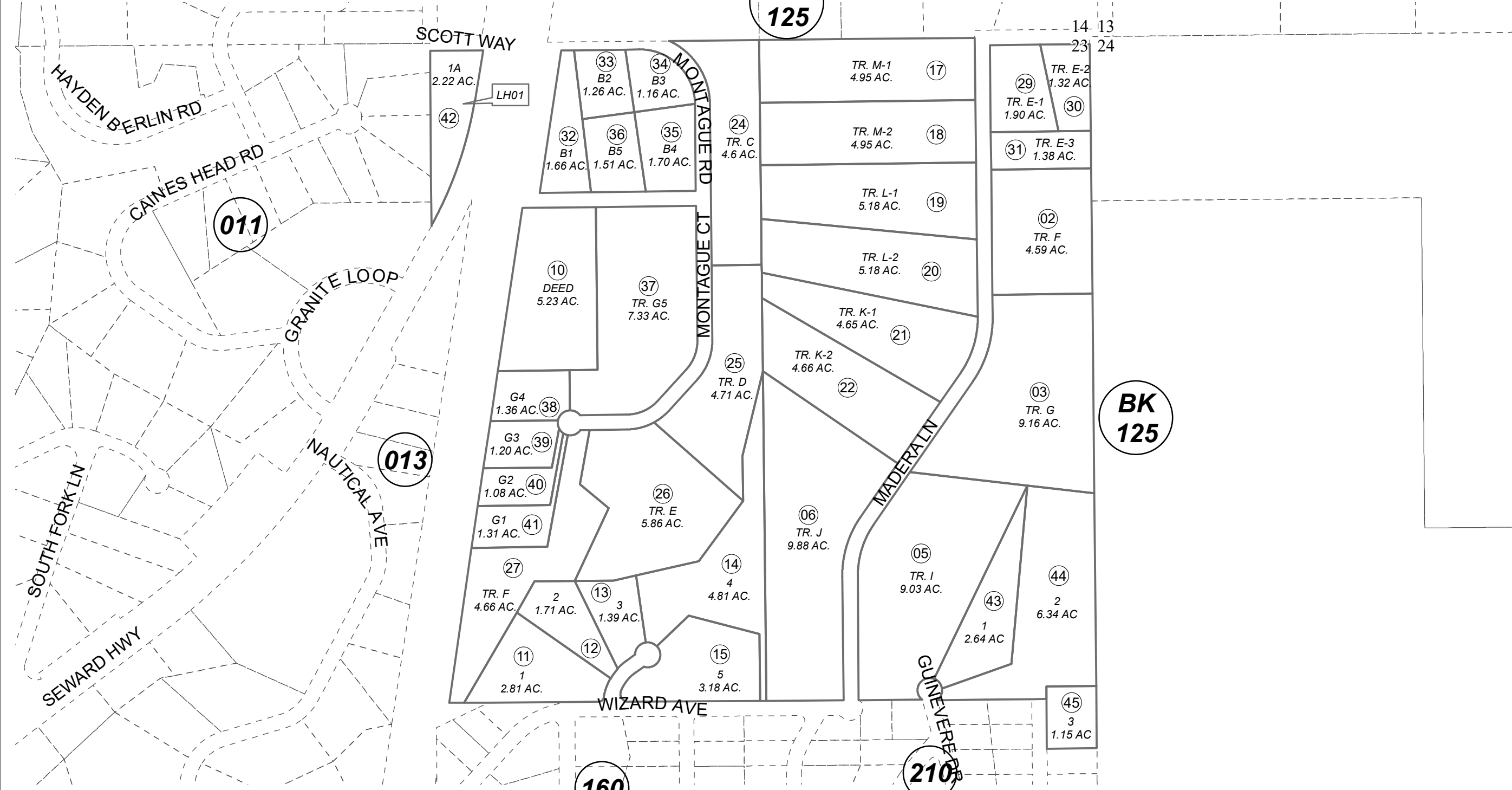

JUNE 30, 2023

For 2024 assessment roll		
Delete	Add	Revise
To		
04	43-45	

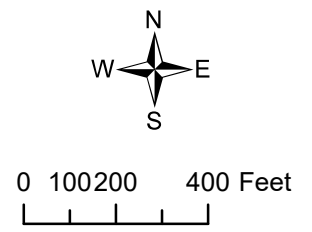

Assessor's Map  
Kenai Peninsula Borough

QUESTA WOODS SUB SOUTHERN ADDN SW0980001  
 CAPE RESURRECTION SUB SW0980008  
 QUESTA WOODS SUB SOUTHERN ADDN # 2 SW0990011  
 CAPE RESURRECTION SUB #2 SW2006019  
 QUESTA WOODS SUB SOUTHERN ADDN CAMPBELL REPLAT SW2007012  
 CAPE RESURRECTION SUB #3 SW2008005  
 BEAR CREEK FIRE STATION 2013 REPLAT SW2013005  
 QUESTA WOODS SUB UNREIN ADDN SW2023003

This map is prepared for Kenai Peninsula Borough Assessing Dept. use only and is not intended for conveyance nor is it a survey.  
 Note- Assessor's block Numbers Shown in Elipses  
 Assessor's Parcel Numbers Shown in Circles