

POR. SEC. 25, T04S, R15W, S.M.

165-250

540

162

HEADACRES
DEED OF RECORD
BOUNDARY SURVEY

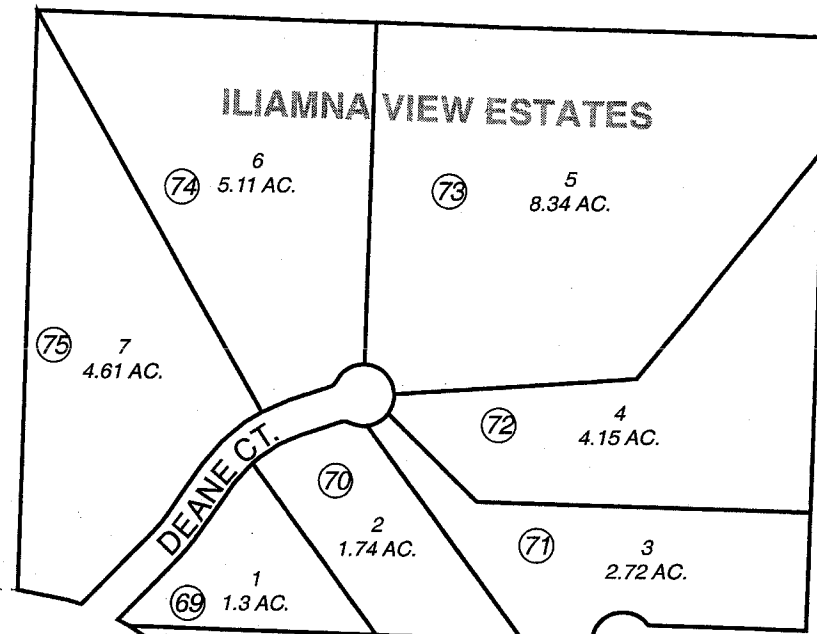

OTTA ST.

NORTH FORK RD

NORTH FORK RD.

LOUISE CT.

180

WILLIAMS NORTH FORK SUBDIVISION

1976 ADDITION

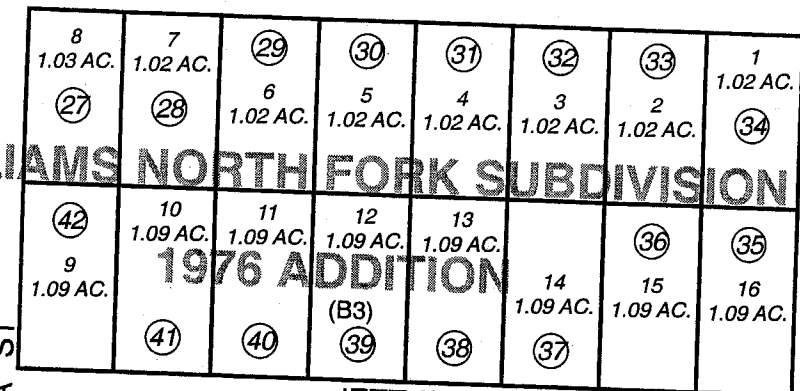

251

SIERRA ST

JETT AVE.

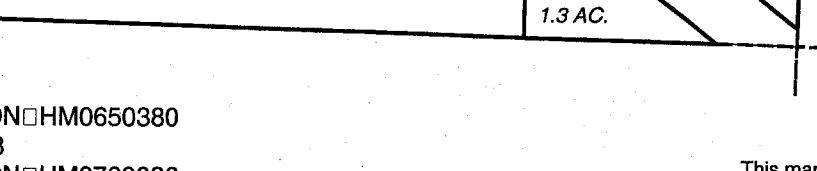
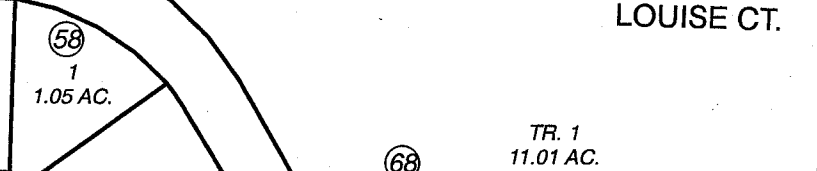
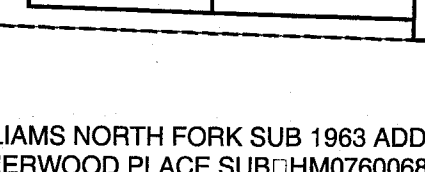
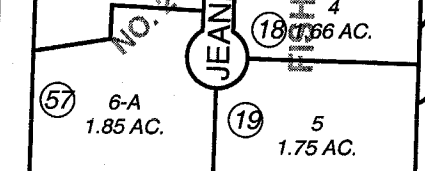
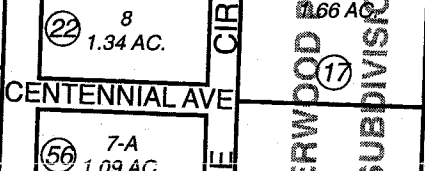
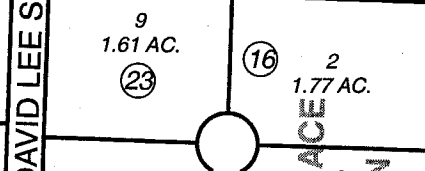
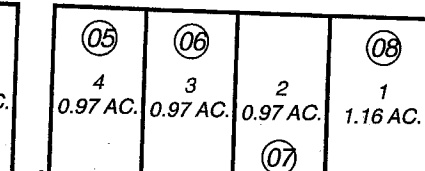
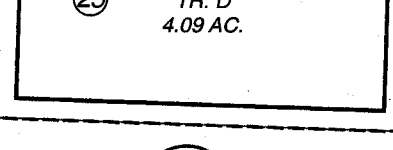
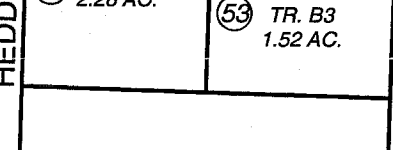
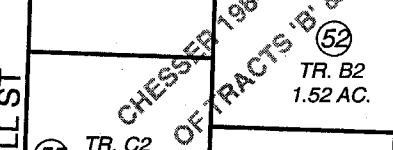
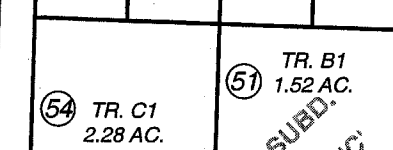
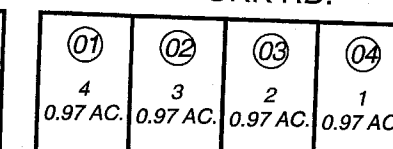
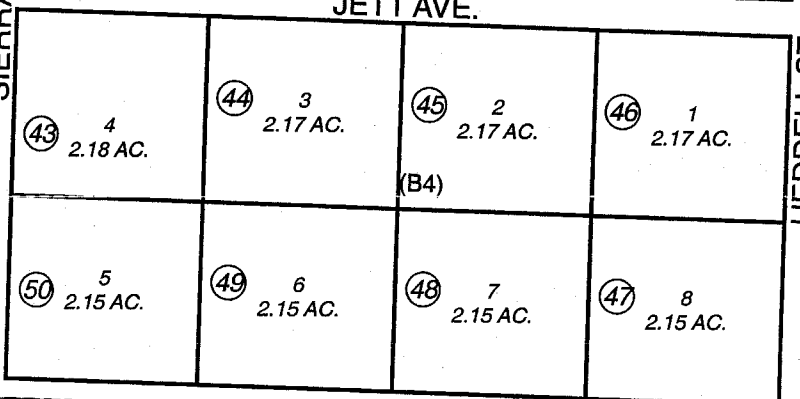

SEPTEMBER 27, 2006

| For 2007 assessment roll | | |
|--------------------------|-------|--------|
| Delete | Add | Revise |
| To | | |
| 60,61 | 76,77 | |

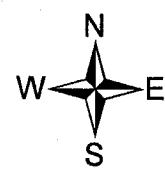

Assessor's Map
Kenai Peninsula Borough

163

WILLIAMS NORTH FORK SUB 1963 ADDN HM0650380
FISHERWOOD PLACE SUB HM0760068
WILLIAMS NORTH FORK SUB 1976 ADDN HM0760086
CARIKENS SUB HM0830050
WILLIAMS NORTH FORK CHESSER 1984 SUB OF HM0840060
FISHERWOOD PLACE NO 2 SUB HM0870019
ILIAMNA VIEW ESTATES HM0960072
TOCI TRACTS SUB HM2006053

This map is prepared for Kenai Peninsula Borough Assessing Dept. use only and is not intended for conveyance nor is it a survey.
Note- Assessor's block Numbers Shown in Elipses
Assessor's Parcel Numbers Shown in Circles