

SEC. 23, T06N, R12W, S.M.

017-190

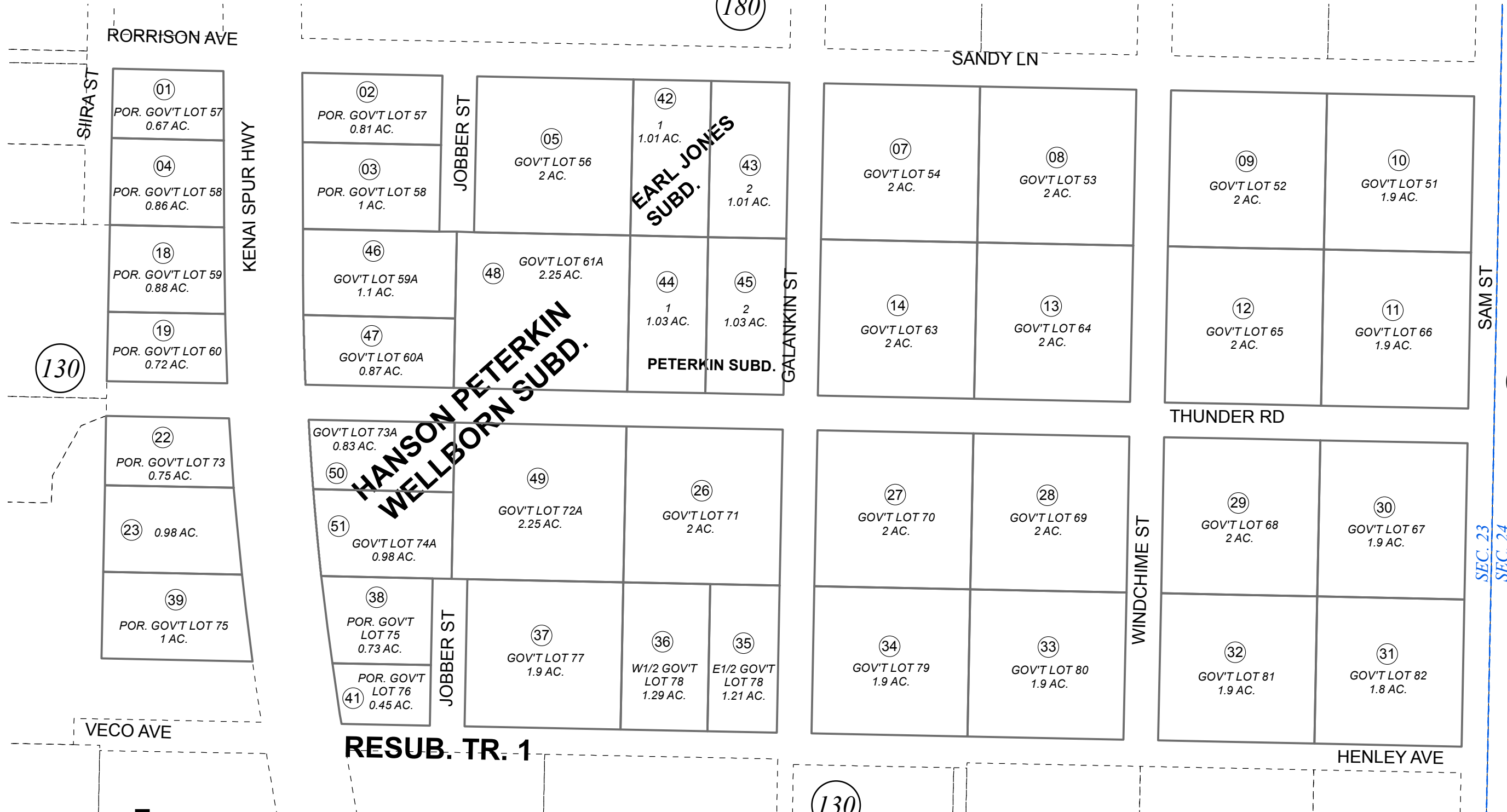

HANSON PETERKIN WELLBORN SUBD.

EARL JONES SUBD.

PETERKIN SUBD.

RESUB. TR. 1

DECEMBER 29, 2015

For 2016 assessment roll		
Delete	Add	Revise
	To	
16, 17, 20, 21, 24, 25	46-51	



0 50 100 200 Feet

Assessor's Map
Kenai Peninsula Borough

EARL JONES SUB KN0910001
 PETERKIN SUB KN0970024
 RECORD OF SURVEY KN2013037
 RECORD OF SURVEY KN2013056
 HANSON PETERKIN WELLBORN SUB KN2015088

Note- Assessor's block Numbers Shown in Ellipses
 Assessor's Parcel Numbers Shown in Circles

This map is prepared for Kenai Peninsula Borough Assessing Dept. use only and is not intended for conveyance nor is it a survey.