

POR. SEC. 9, 10 & 15, T05N, R09W, S.M.
**AUTUMN PARK
 SUBDIVISION**

063-021

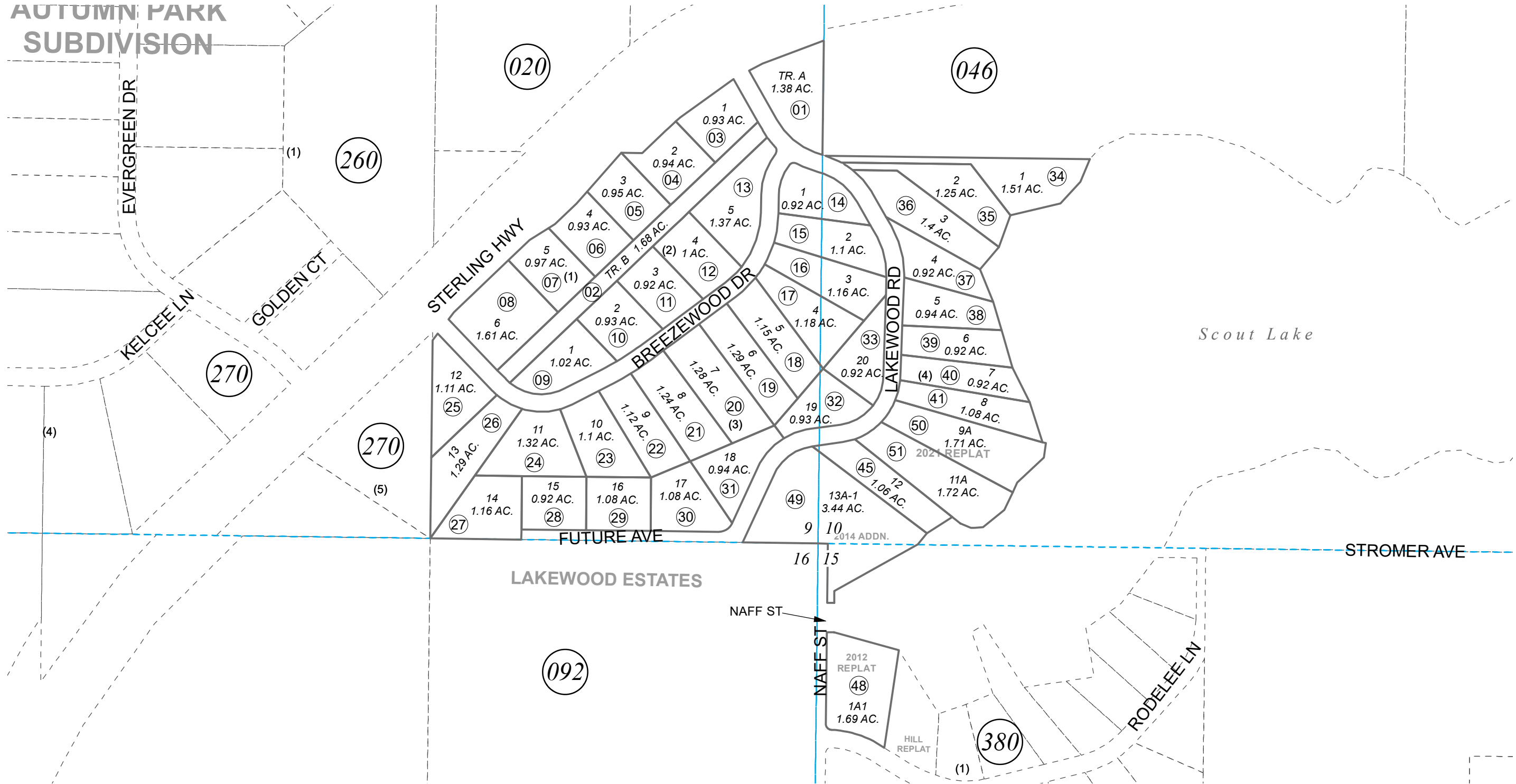

JUNE 30, 2021

For 2022 assessment roll		
Delete	Add	Revise
To		
42-44	50,51	

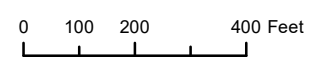

Assessor's Map
 Kenai Peninsula Borough

LAKWOOD ESTATES KN0970037
 LAKWOOD ESTATES 2012 REPLAT KN2012029
 LAKWOOD ESTATES 2014 ADDN AND
 SECTION LINE EASEMENT VACATION KN2015049
 LAKWOOD ESTATES 2021 REPLAT KN2021027

This map is prepared for Kenai Peninsula Borough Assessing Dept. use only and is not intended for conveyance nor is it a survey.
 Note- Assessor's block Numbers Shown in Elipses
 Assessor's Parcel Numbers Shown in Circles