

POR. SEC. 34, T06N, R11W, S.M.

045-120

100

100

ALIAK DR

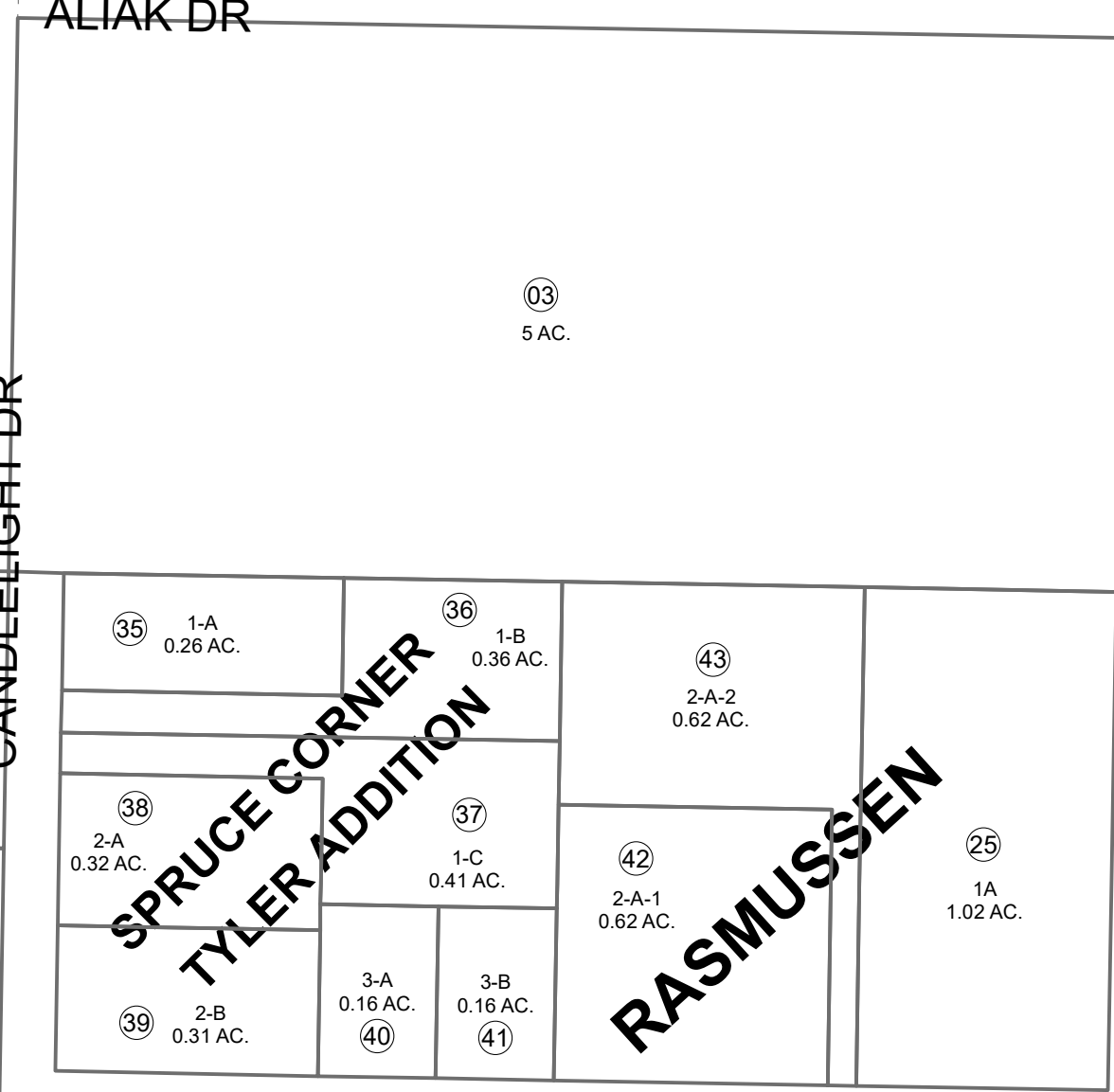
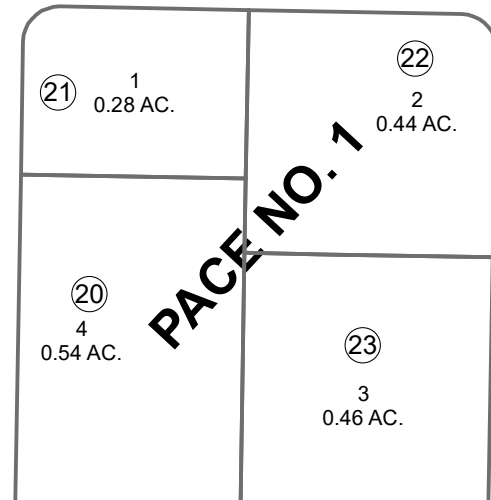
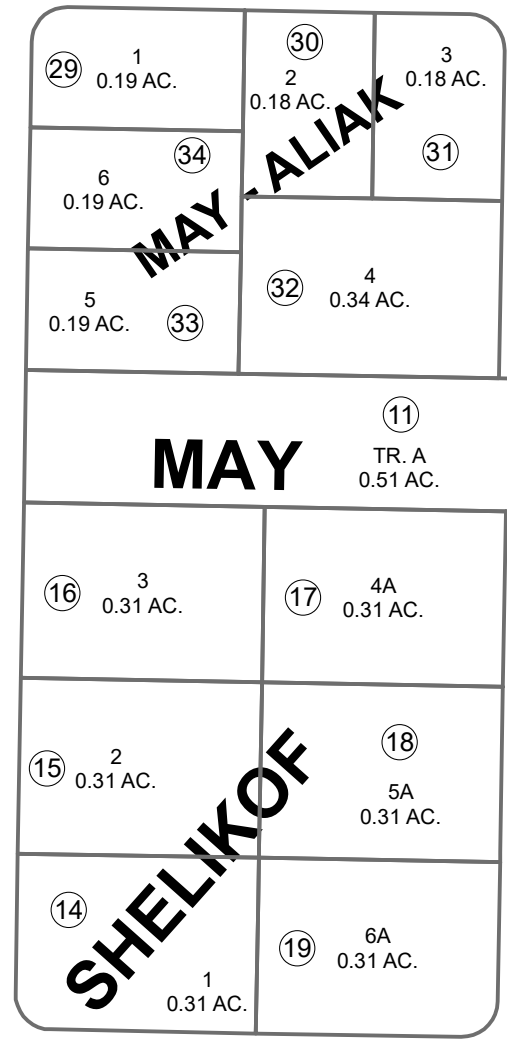

LINWOOD LN

SHELIKOF ST

CANDLELIGHT DR

KIANA LN

KIANA LN

NO. 2

110

WOOD

210

140

140

SEPTEMBER 10, 2020



0 25 50 100 Feet

For 2021 assessment roll		
Delete	Add	Revise
To		06
(ACREAGE CHANGE)		

Assessor's Map
Kenai Peninsula Borough

MAY SUB KN0001455
 SHELIKOF SUB KN0001724
 SHELIKOF SUB RESUB LOTS 4-7 BLOCK 1 KN0760008
 PACE SUB NO 1 KN0780038
 RASMUSSEN VACATION & REPLAT KN0790113
 MAY SUB ALIAK ADDN KN0830075
 SPRUCE CORNER SUB TYLER ADDN KN0830270
 RASMUSSEN SUB NO 3 KN0940033
 RECORD OF SURVEY GOV'T LOT 190 KN2020036

This map is prepared for Kenai Peninsula Borough Assessing Dept. use only and is not intended for conveyance nor is it a survey.

Note- Assessor's block Numbers Shown in Ellipses
Assessor's Parcel Numbers Shown in Circles