

POR. NE1/4 SEC. 4, T07N, R11W, S.M.

013-450

301

WOLDING AVE.

T08N-R11W SEC 33
T07N-R11W SEC 4

DANIELS LA

LUCILLE I

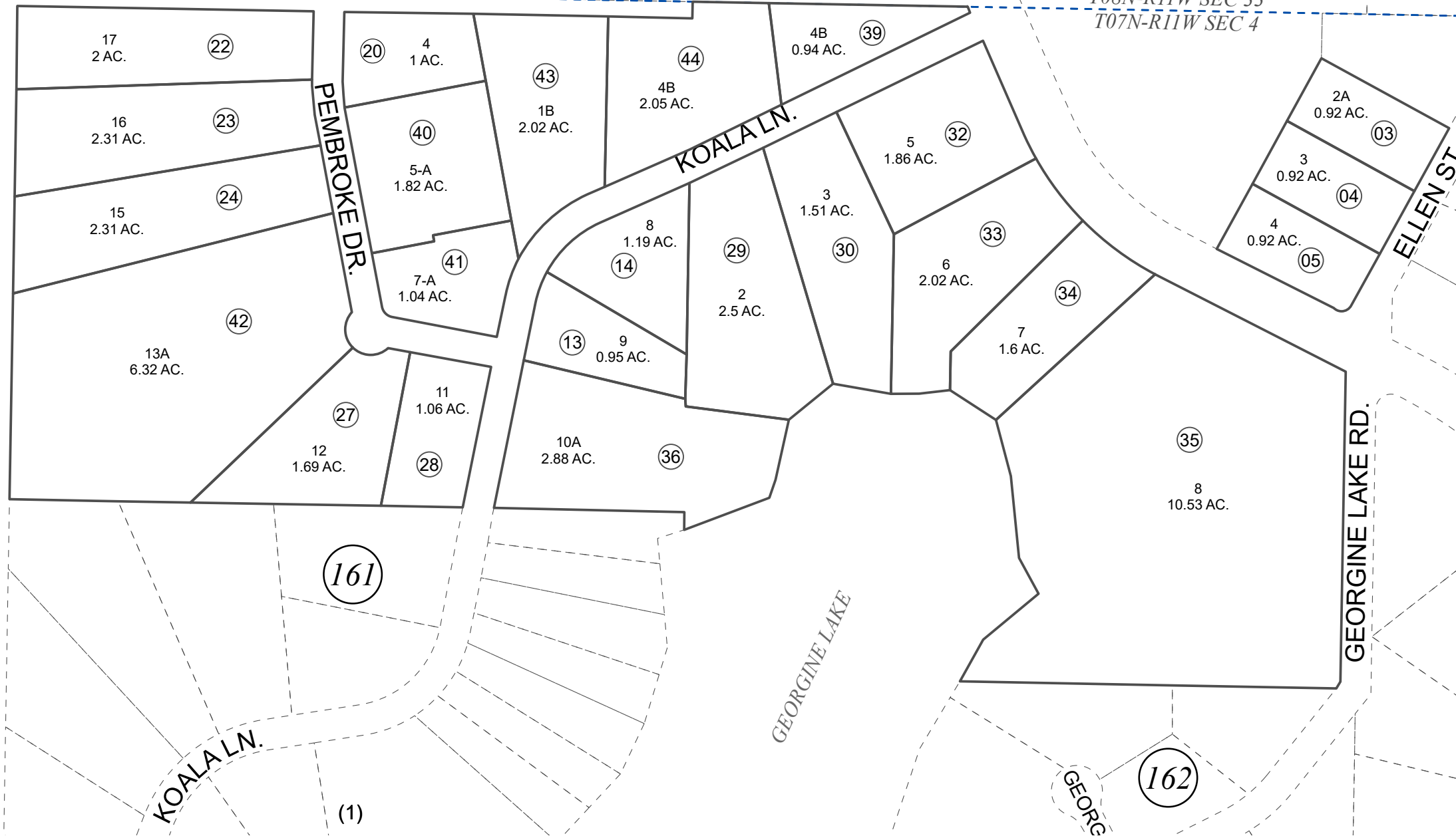

270

DUDLEY ST.

360

ELLEN ST.

GEORGINE LAKE RD.

GEORGINE LAKE

KOALA LN.

161

162

JULY 14, 2022

| For 2023 assessment roll | | |
|--------------------------|-------|--------|
| Delete | Add | Revise |
| To | | |
| 37,38 | 43,44 | |

Assessor's Map
Kenai Peninsula Borough

RAPPE-GALLANT SUB UNIT 4 KN0780202
 GREEN FOREST SUB KN0840309
 KOALA ACRES SUB ADDN NO 3 KN0850093
 KOALA ACRES SUB YEARSLEY ADDN KN0990095
 KOALA ACRES ADDN NO 4 KN2013040
 GREEN FOREST SUB BLACK ADDN KN2021080
 GREEN FOREST SUB CAREW ADDN KN2021097
 KOALA ACRES 2022 REPLAT KN2022019

This map is prepared for Kenai Peninsula Borough Assessing Dept. use only and is not intended for conveyance nor is it a survey.

Note- Assessor's block Numbers Shown in Ellipses
 Assessor's Parcel Numbers Shown in Circles



0 50 100 200 Feet