

POR. NE1/4 SEC. 4, T07N, R11W, S.M.

013-450

301

WOLDING AVE.

T08N-R11W SEC 33  
T07N-R11W SEC 4

LUCILLE I

DANIELS LA

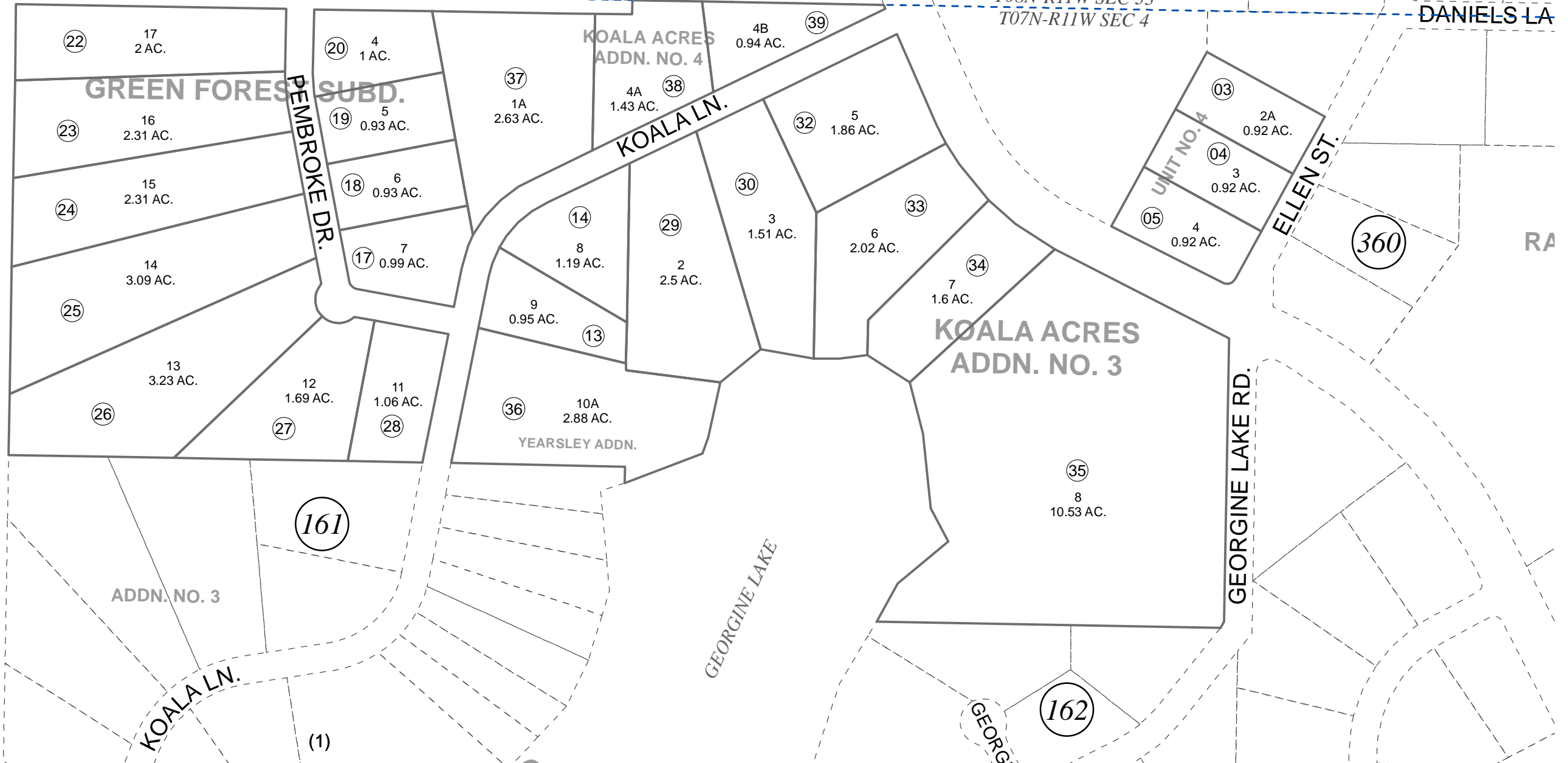

270

DUDLEY ST.

GREEN FOREST SUBD.

KOALA ACRES  
ADDN. NO. 4

KOALA LN.

UNIT NO. 4

KOALA ACRES  
ADDN. NO. 3

YEARSLEY ADDN.

GEORGINE LAKE RD.

GEORGINE LAKE

ADDN. NO. 3

KOALA LN.

161

162

GEORG.

JULY 11, 2013



0 75 150 300 Feet

For 2014 assessment roll		
Delete	Add	Revise
	To	
15,16, 21,31	37-39	

Assessor's Map  
Kenai Peninsula Borough

RAPPE-GALLANT SUB UNIT 4 KN0780202  
 GREEN FOREST SUB KN0840309  
 KOALA ACRES SUB ADDN NO 3 KN0850093  
 KOALA ACRES SUB YEARSLEY ADDN KN0990095  
 KOALA ACRES ADDN NO 4 KN2013040

This map is prepared for Kenai Peninsula Borough Assessing Dept. use only and is not intended for conveyance nor is it a survey.  
 Note- Assessor's block Numbers Shown in Ellipses  
 Assessor's Parcel Numbers Shown in Circles