

POR. SEC. 5 & 8, T07N, AND POR. SEC. 32, T08N, R11W, S.M. 013-212

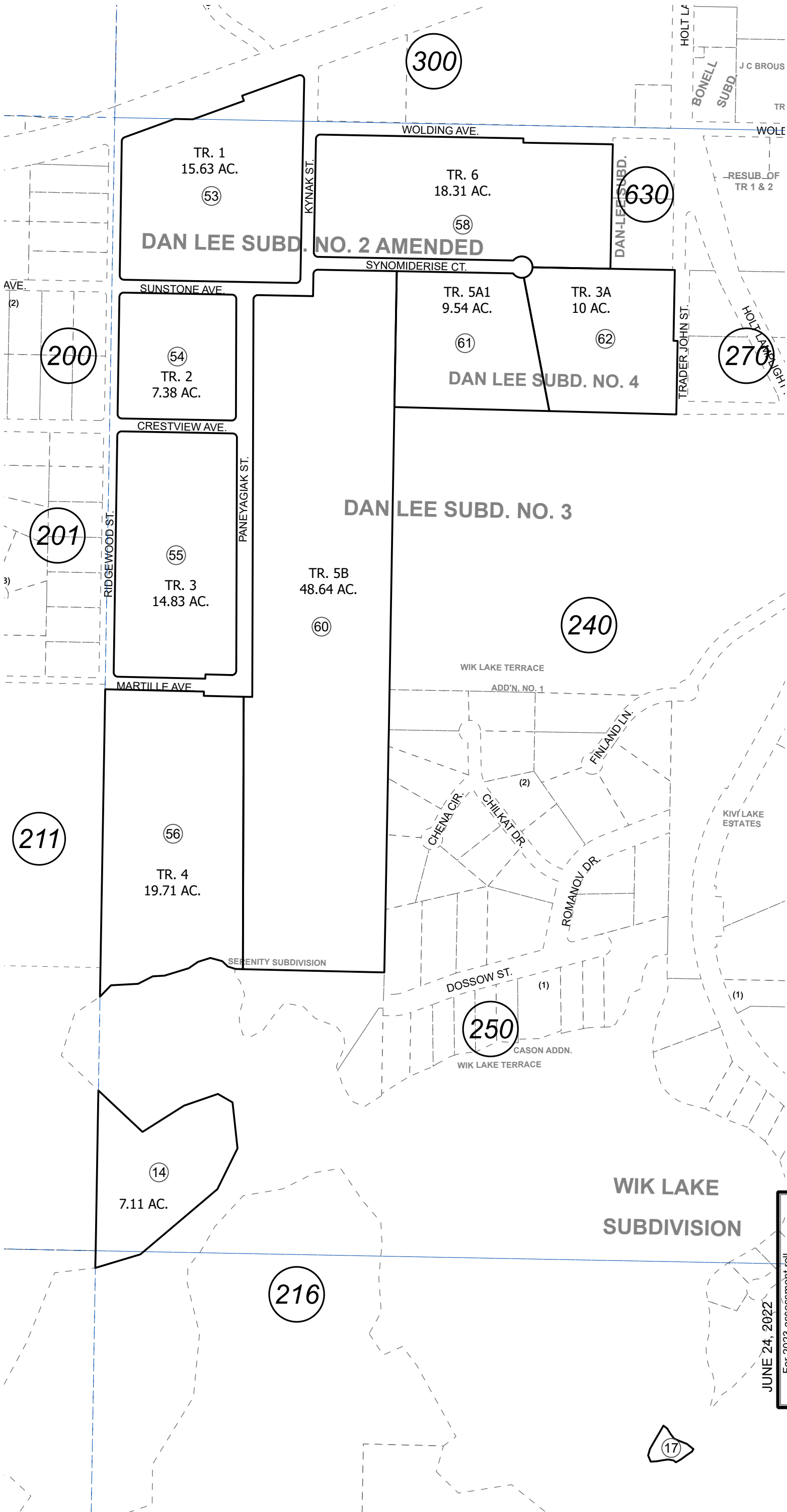

This map is prepared for Kenai Peninsula Borough Assessing Dept. use only and is not intended for conveyance nor is it a survey.

Note- Assessor's block Numbers Shown in Ellipses Assessor's Parcel Numbers Shown in Circles

KN2018030 DAN LEE SUB NO 2 AMENDED  
 KN2018052 DAN LEE SUB NO 3  
 KN2020051 DAN LEE SUB NO 4

Assessor's Map  
 Kenai Peninsula Borough

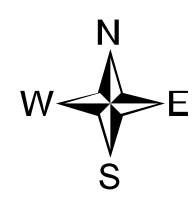

For 2023 assessment roll	
Delete	Add
	Revise
To	
48	013-216+

JUNE 24, 2022