

T07N & T08N, R14W, S.M.

221-040

NOTE: 22104019LH01 RESIDES ON PARCEL 211-260-24 AND PARCEL 221-040-19

- ALASKA TIDELANDS SURVEY 127 AN0000127
- US SURVEY 363 AN0000363
- ALASKA TIDELANDS SURVEY 657 AN0000657
- US SURVEY 1999 AN0001999
- US SURVEY 3974 AN0003974
- US SURVEY 4520 AN0004520
- US SURVEY 4520 AMENDED AN0004520
- US SURVEY 4522 AN0004522
- US SURVEY 4523 AN0004523
- US SURVEY 4524 AN0004524
- US SURVEY 4525 AN0004525
- US SURVEY 4526 AN0004526
- US SURVEY 4527 AN0004527
- US SURVEY 4566 AN0004566
- US SURVEY 12121 AN0012121
- OGLE SUB AN2002081
- US SURVEY 11865 AN0011865
- MOSQUITO TRACTS SUB AN2015030

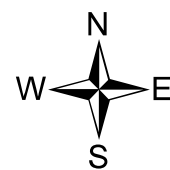
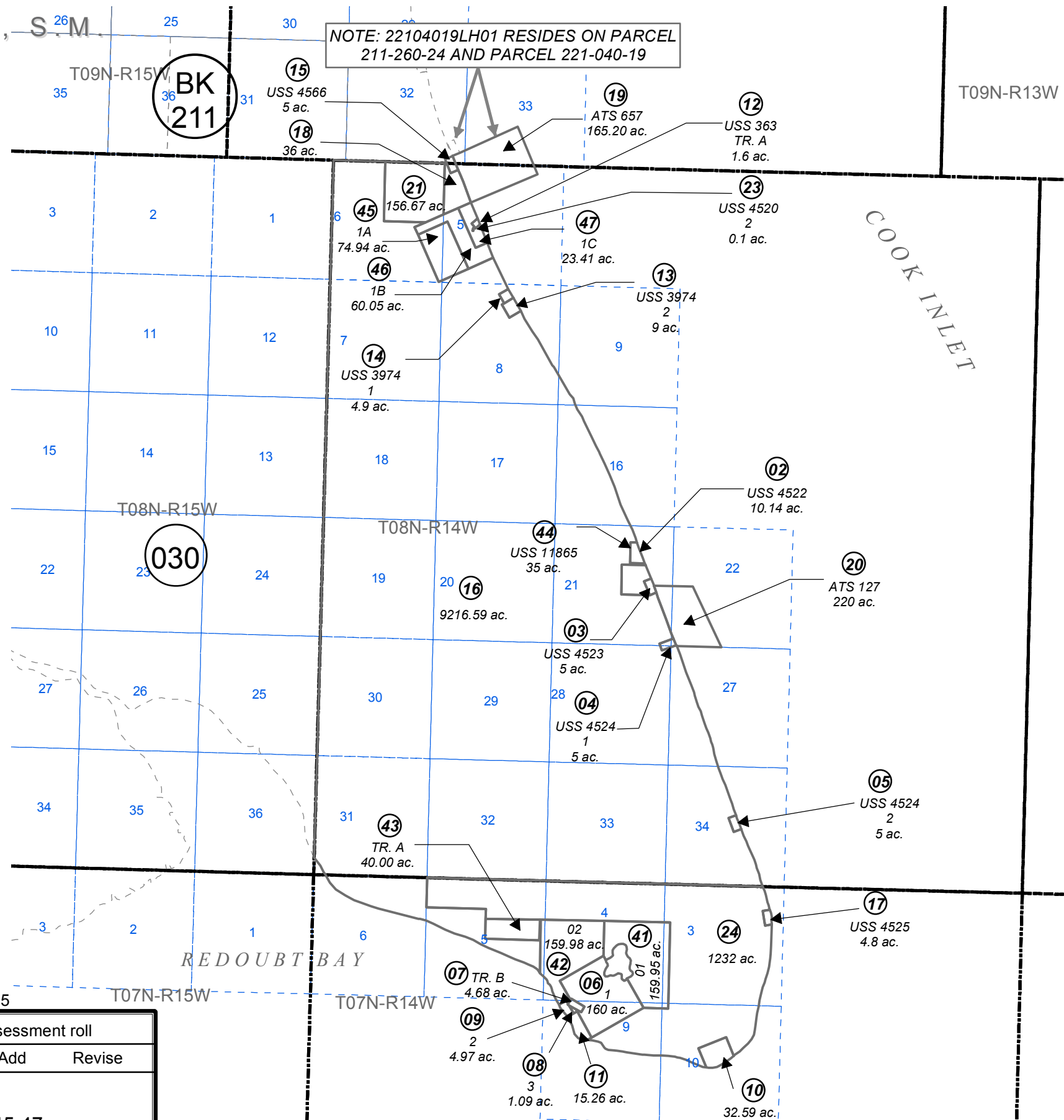

0 0.5 1 Miles

MAY 20, 2015

For 2016 assessment roll		
Delete	Add	Revise
To		
01	45-47	

Assessor's Map
Kenai Peninsula Borough

This map is prepared for Kenai Peninsula Borough Assessing Dept. use only and is not intended for conveyance nor is it a survey.

Note- Assessor's block Numbers Shown in Ellipses
Assessor's Parcel Numbers Shown in Circles