

POR. NW1/4 SW1/4 SEC. 29, T05N, R10W, S.M.

059-400

CT

DAVIDHIZAR

SUB.

GREEN ESTATES
SUB 2009 ADDN

100

CHARITY CIR.

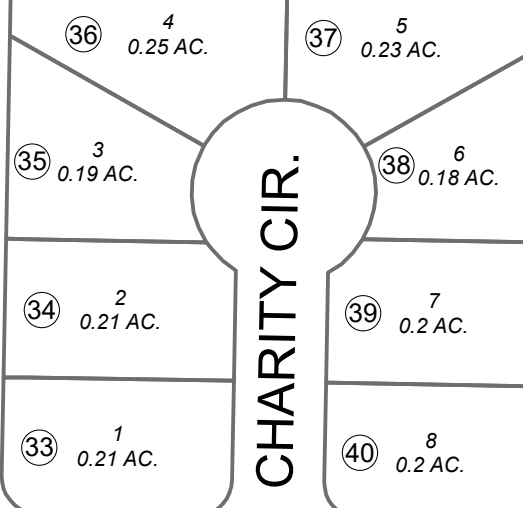

52
TR. A
2.27 AC.

W. ROCKWELL AVE.

N. FIREWEED ST.

100

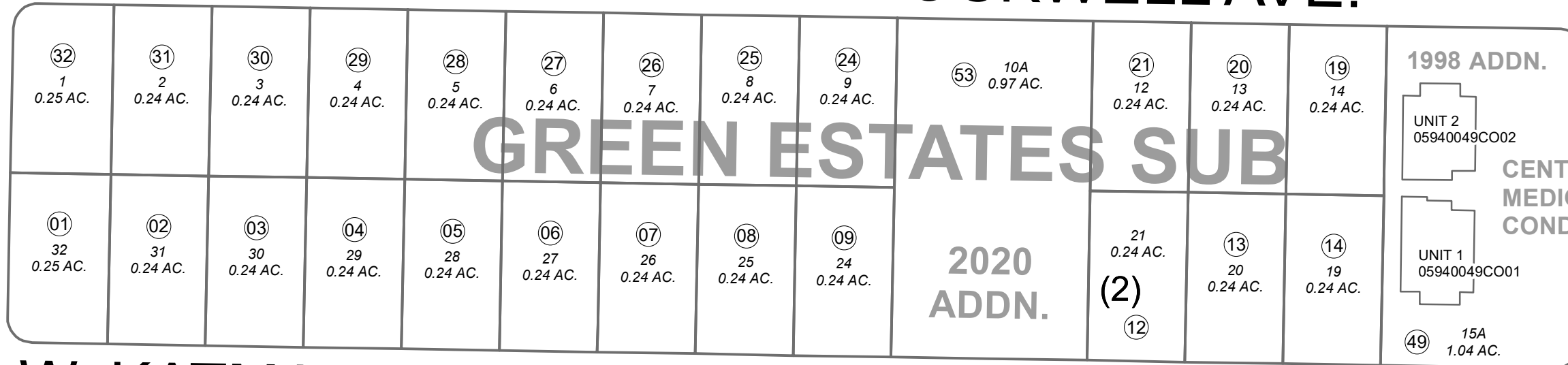

GREEN ESTATES SUB

1998 ADDN.

UNIT 2
05940049CO02

CENTRAL PENINSULA
MEDICAL CENTER
CONDOMINIUMS

2020
ADDN.

(2)

UNIT 1
05940049CO01

W. KATMAI AVE. KOBUK-

380

SEPTEMBER 25, 2020

For 2021 assessment roll

Delete Add Revise

To

10,11,
22,23 53

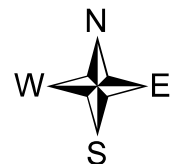

0 25 50 100 Feet

Assessor's Map
Kenai Peninsula Borough

GREEN ESTATES SUB KN0790062
GREEN ESTATES SUB 1998 ADDN KN0990006
CENTRAL PENINSULA MEDICAL CENTER KN0990052
GREEN ESTATES SUB 2009 ADDN KN2009030
GREEN ESTATES SUB 2020 ADDN KN2020040

Note- Assessor's block Numbers Shown in Ellipses
Assessor's Parcel Numbers Shown in Circles

This map is prepared
for Kenai Peninsula
Borough Assessing Dept.
use only and is not
intended for conveyance
nor is it a survey.

370

360

SEC. 30
SEC. 29