

POR. SEC. 33, T05N, R10W, S.M.

BK  
059

060-310

CHURCH TRACTS  
NO. 4 ADDITION

29 28  
32 33

NO. 2 NO. 3

E. REDOUBT AVE.

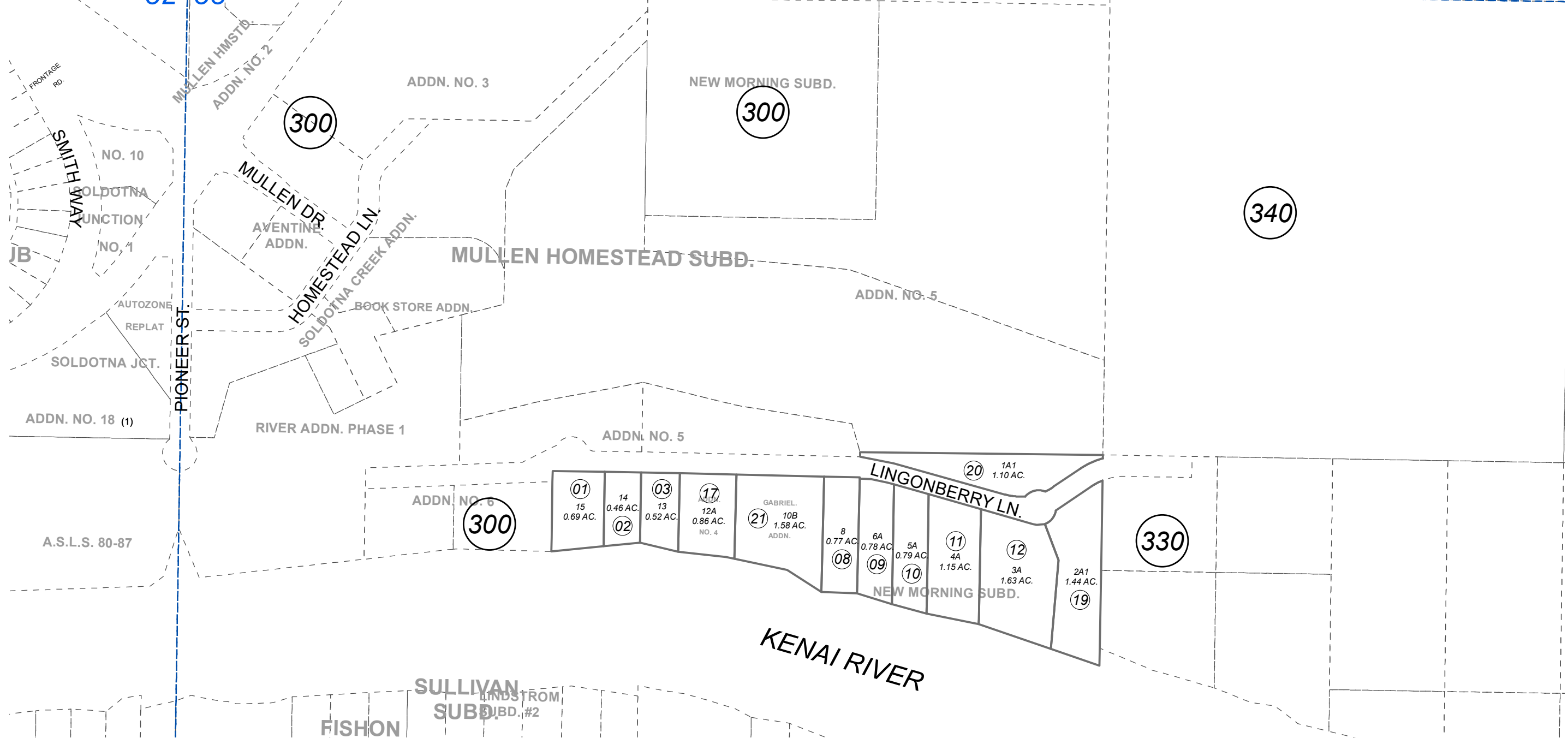
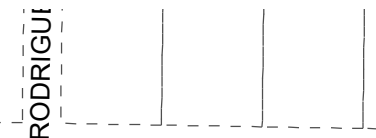

0 100 200 Feet  
[Scale bar]

SEPTEMBER 28, 2021

For 2022 assessment roll		
Delete	Add	Revise
To		
07,18	21	

Assessor's Map  
Kenai Peninsula Borough

MULLEN SUB KN0000458  
NEW MORNING SUB KN0740021  
MULLEN SUB NO 4 KN2005108  
MULLEN HOMESTEAD GABRIEL ADDN KN2021054

Note- Assessor's block Numbers Shown in Elipses  
Assessor's Parcel Numbers Shown in Circles

This map is prepared  
for Kenai Peninsula  
Borough Assessing Dept.  
use only and is not  
intended for conveyance  
nor is it a survey.