

POR. SEC. 32, T05N, R10W, S.M.

BK
059

060-080

SEC. 29

SEC. 32

E REDOUBT AVE

N BIRCH ST

S BINKLEY ST

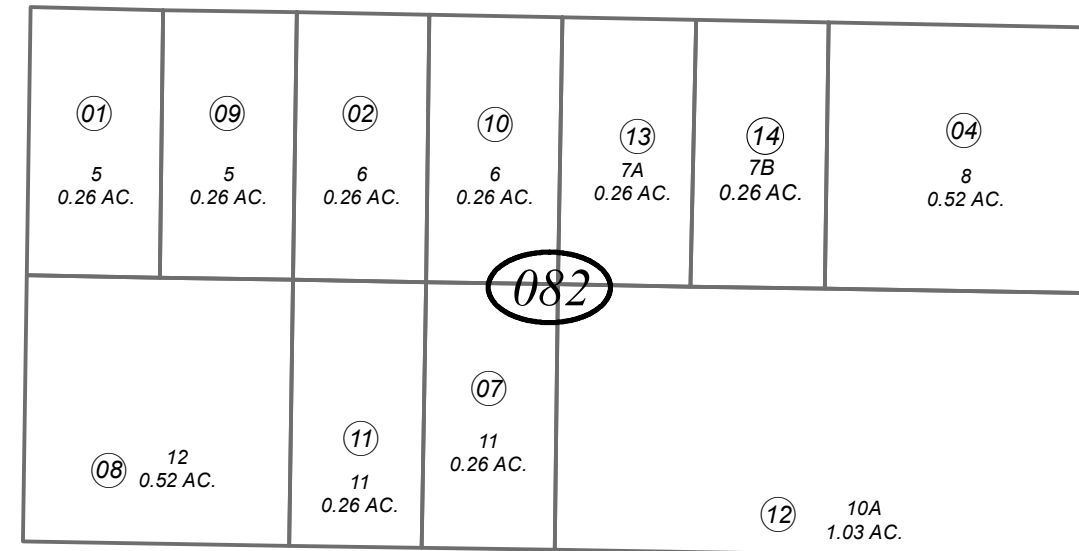
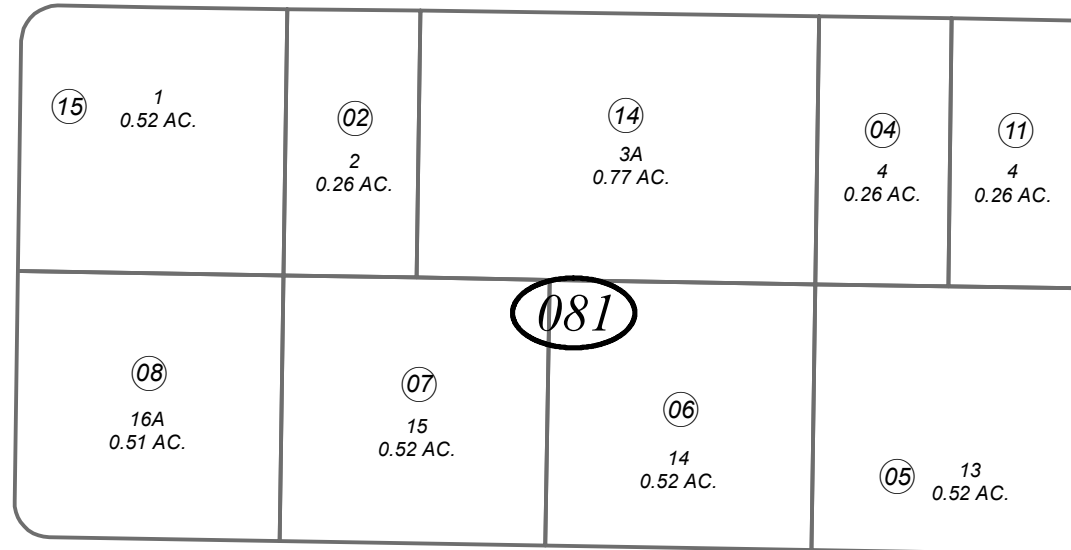

E BELUGA AVE

S BIRCH ST

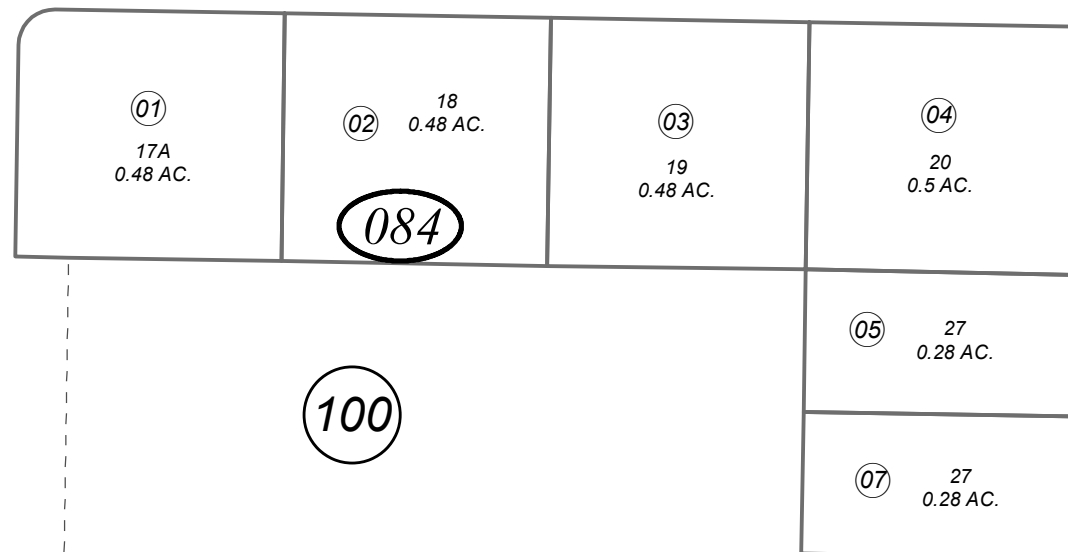

ROBIN PL

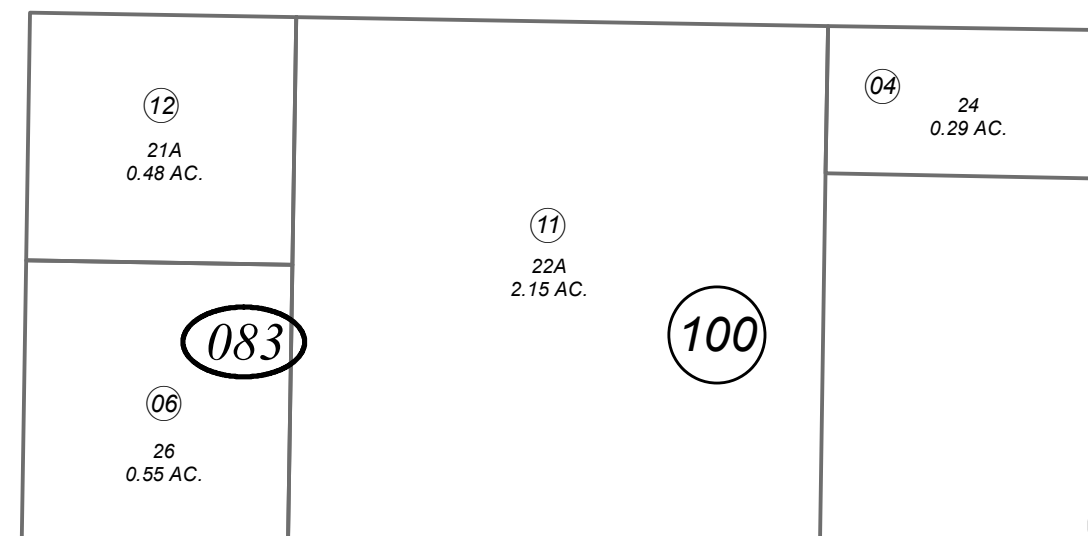

W LITTLE AVE

LITTLE AVE

071

JANUARY 5, 2024

For 2024 assessment roll		
Delete	Add	Revise
To		
083-09, 083-10	083-12	



0 25 50 100 Feet

Assessor's Map
Kenai Peninsula Borough

BINKLEY SUB KN0000332
 BINKLEY STREET/SHADY LANE ROW DEDICATION KN0880040
 BINKLEY SUB GENSEL ADDN KN0970082
 BINKLEY SUB REDOUBT PROFESSIONAL ADDN KN2005063
 BINKLEY SUB CANNAVA ADDN KN2010061
 BINKLEY SUB MISHLER ADDN KN2011024
 BINKLEY SUB BACK REPLAT KN2023049
 BINKLEY SUB 2023 REPLAT KN2023065

This map is prepared for Kenai Peninsula Borough Assessing Dept. use only and is not intended for conveyance nor is it a survey.

Note- Assessor's block Numbers Shown in Ellipses
 Assessor's Parcel Numbers Shown in Circles