

063-600

POR. NE1/4, SEC. 19, T05N, R09W, S.M.

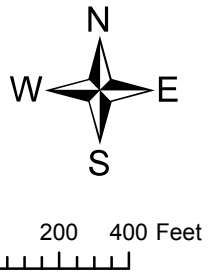
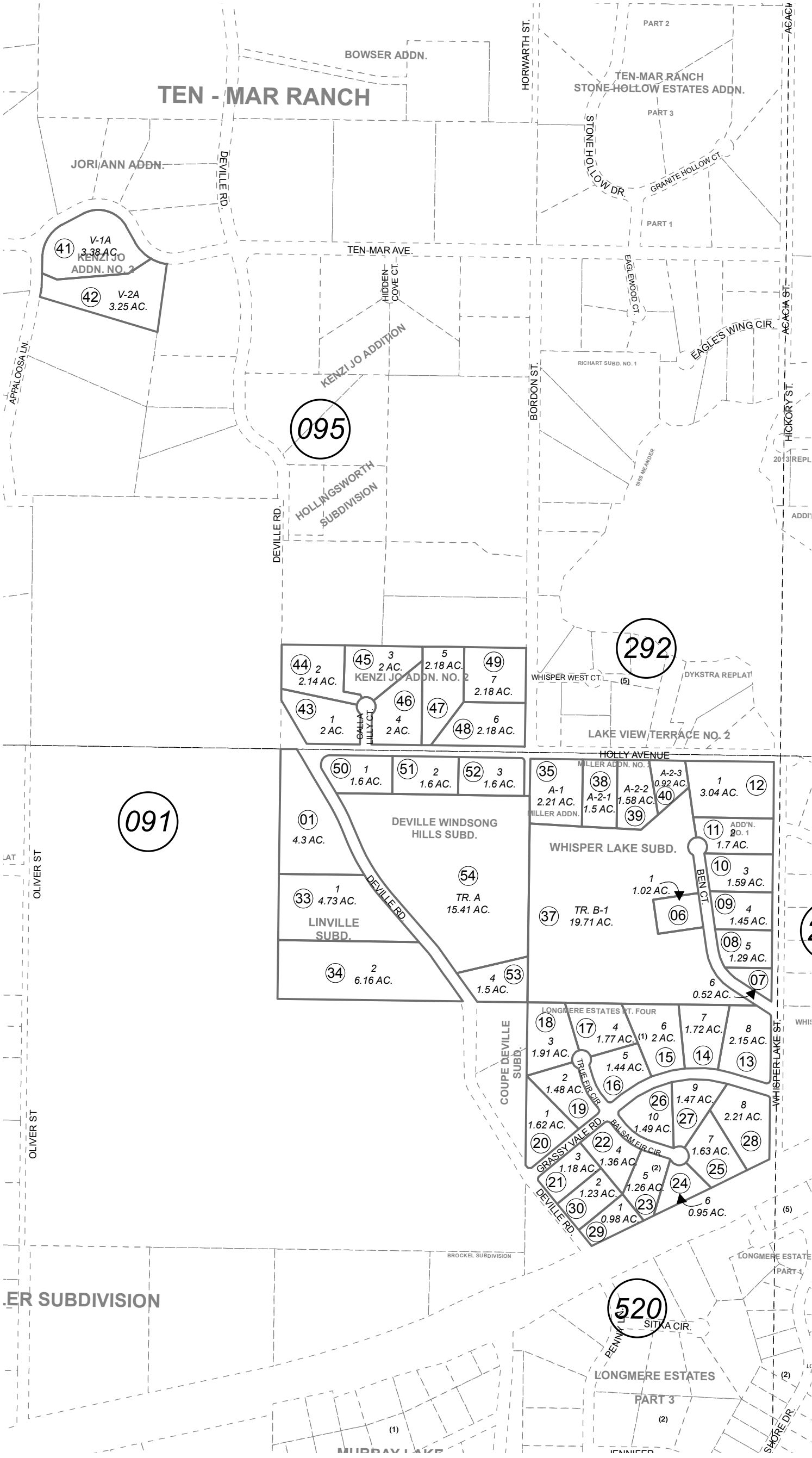

For 2016 assessment roll		
Delete	Add	Revise
To		
04	50-54	

JULY 30, 2015

WHISPER LAKE SUB REPLAT OF BLK 1 ADDN KN0720047
 WHISPER LAKE SUB REPLST OF BLK 1 ADDN KN0720047
 LONGMERE ESTATES SUB PART 4 KN0780042
 LINVILLE SUB KN0800105
 WHISPER LAKE SUB MILLER ADDN KN0990081
 WHISPER LAKE SUB MILLER ADDN NO 2 KN2003107
 TEN MAR RANCH SUB KENZI JO ADDN NO 2 KN2008012
 DEVILLE WINDSONG HILLS SUB KN2015045

Assessor's Map
 Kenai Peninsula Borough

This map is prepared for Kenai Peninsula Borough Assessing Dept. use only and is not intended for conveyance nor is it a survey.

Note- Assessor's block Numbers Shown in Ellipses
 Assessor's Parcel Numbers Shown in Circles