

POR. SEC. 24, T05N, R11W, S.M.

055-050

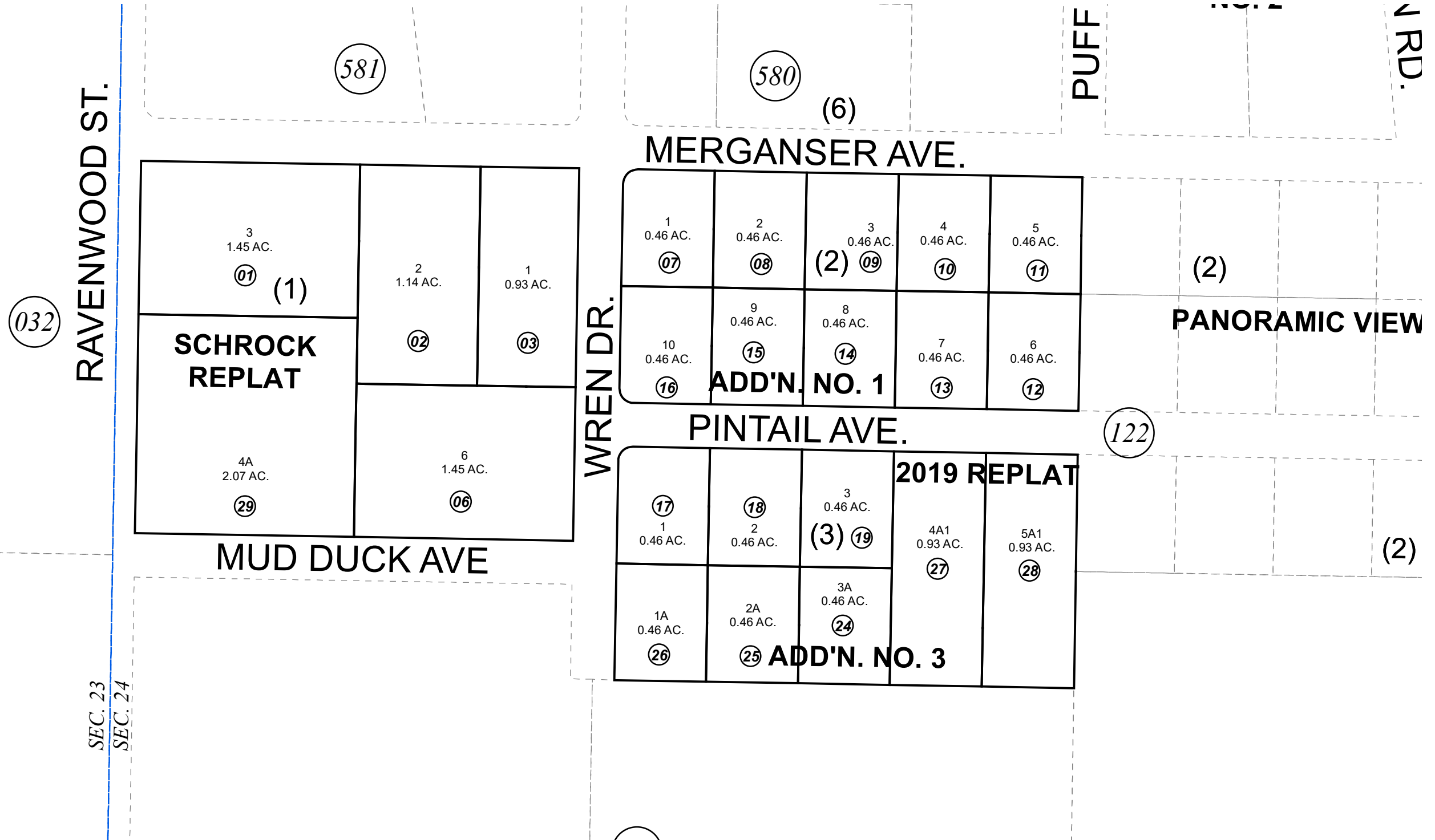

DECEMBER 30, 2019

For 2020 assessment roll		
Delete	Add	Revise
	To	
04,05	29	

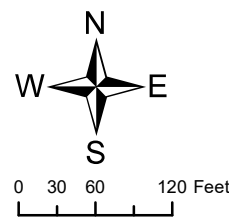

Assessor's Map
Kenai Peninsula Borough

- KN0001368 RAVENWOOD SUB
- KN0720010 RAVENWOOD SUB ADDN NO 1
- KN0810042 RAVENWOOD SUB ADDN NO 3
- KN2019057 RAVENWOOD SUB 2019 REPLAT
- KN2019072 RAVENWOOD SUB SCHROCK REPLAT

This map is prepared for Kenai Peninsula Borough Assessing Dept. use only and is not intended for conveyance nor is it a survey.
Note- Assessor's block Numbers Shown in Elipses
Assessor's Parcel Numbers Shown in Circles