

N1/2 SEC. 10, T04N, R11W, S.M.

131-041

320

RUSTIC AVE.

RUSTIC AVE.

BETTY GOODRICH RAINWATER ADDN.

SADDLE RIDGE SUBDIVISION

PL

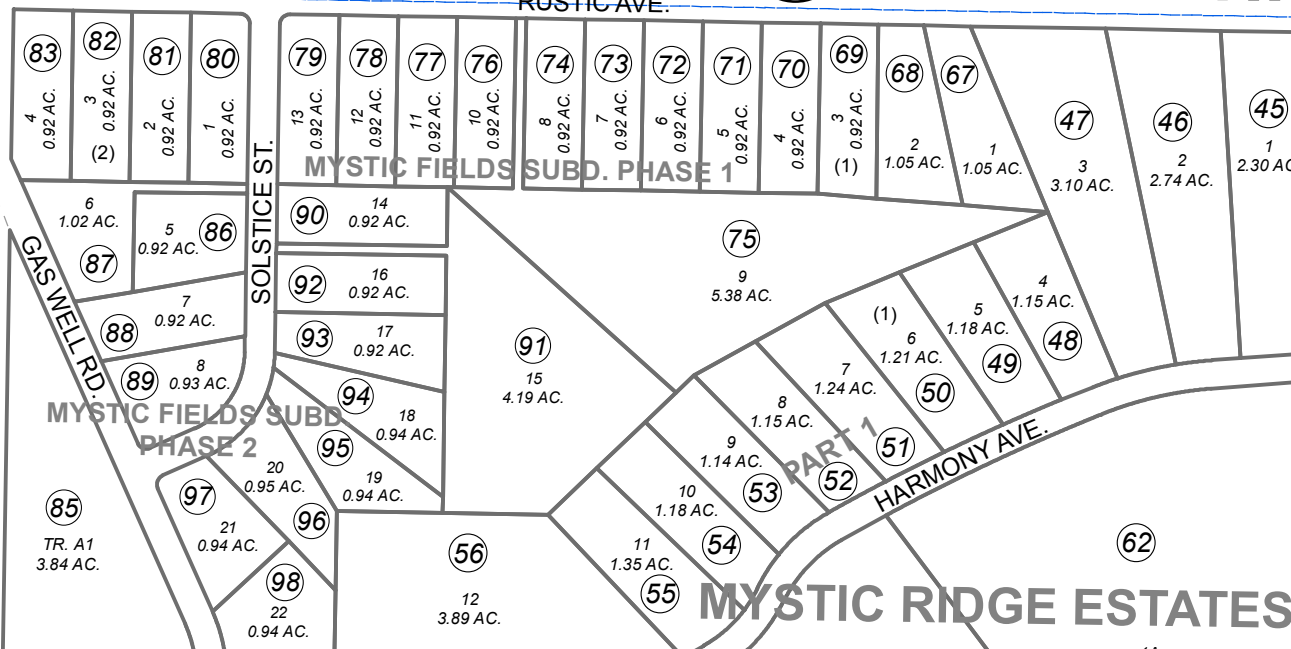

PERSON FOREST SUBD.

046

044

CROSSBOW AVE.

CARLENE ST.

B. B. & S. SUBDIVISION

ALPHA DR.

ANUSHKA ST.

670

PART 2

PART 1

MCWILLIAMS SUBD.

VANTREASE 1984 ECHO

EVELYN LN.

HEIGHTS ADDITION

BROWN REPLAT

ECHO LAKE RD.

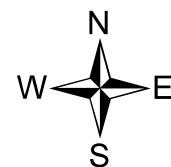

0 200 400 Feet

JULY 19, 2018

For 2019 assessment roll

Delete Add Revise

To

13 131046+

Assessor's Map
Kenai Peninsula Borough

B B & S SUB KN0740056
 MYSTIC RIDGE ESTATES PART 1 KN2003103
 MYSTIC RIDGE ESTATES PART 2 KN2012020
 MYSTIC FIELDS SUB PHASE 1 KN2013021
 MYSTIC FIELDS SUB PHASE 2 KN2014049

This map is prepared for Kenai Peninsula Borough Assessing Dept. use only and is not intended for conveyance nor is it a survey.

Note- Assessor's block Numbers Shown in Ellipses
 Assessor's Parcel Numbers Shown in Circles