

GOV'T. LOT 11 & SW1/4 SE1/4 SEC. 31, T3N, R11W, S.M.

133-571

57

57

PTARMIGAN AVE.

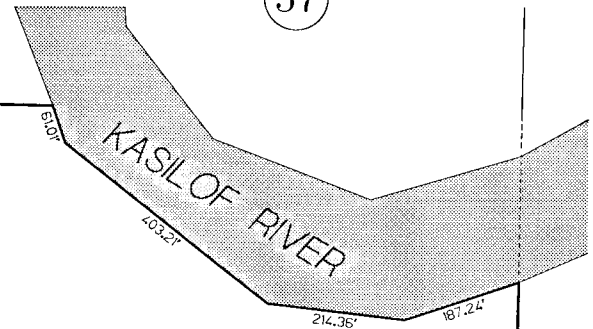

BILLY G. SIMS RECORD SURVEY
40.11 AC.
02

UNSUBDIVIDED REMAINDER GOV'T. LOT 11
32.50 AC.
04

TR. A
3.16 AC.
03
BURNT NORTON
SUBDIVISION
360'

CABIN RD.

37

12



DATE: AUG. 16, 1996

FOR 19 97 ASSESSMENT ROLL

DELETE ADD REVISED

TO

01 03.04

Assessor's Map
Kenai Peninsula Borough

137

030

BILLY G. SIMS RECORD OF SURVEY KN870057RS
BURNT NORTON KN960030

THIS MAP IS PREPARED
FOR KENAI PENINSULA
BOROUGH ASSESSING DEPT.
USE ONLY AND IS NOT
INTENDED FOR ANY
OTHER USE OR REPRESENTATION

NOTE - Assessor's Block Numbers Shown In Ellipses
Assessor's Parcel Numbers Shown In Circles