

NE1/4 NE1/4 SEC. 4, T05S, R15W, S.M.

169-060

BK
165

MILO FRITZ RD

NORTH FORK RD

SEC 34

SEC. 4 SEC. 3

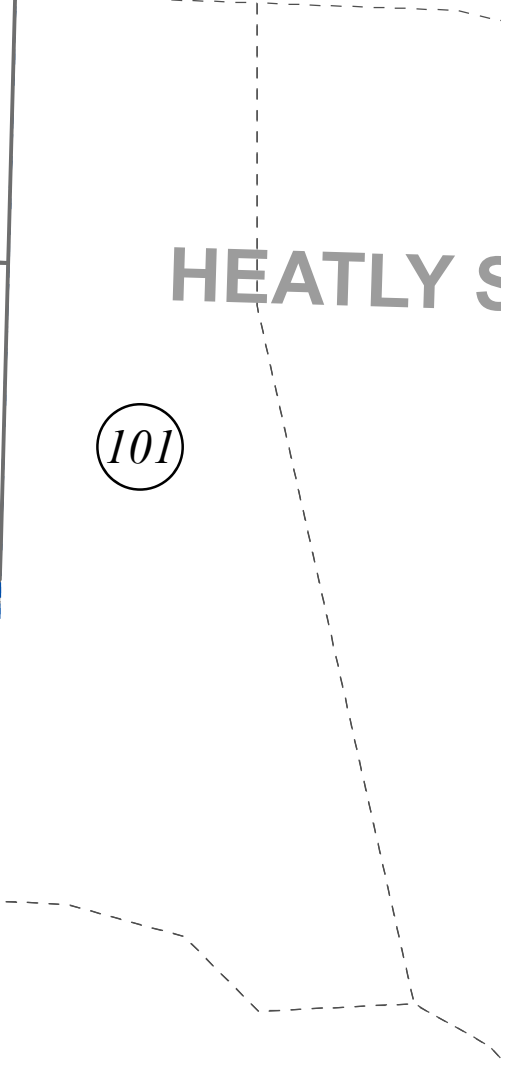
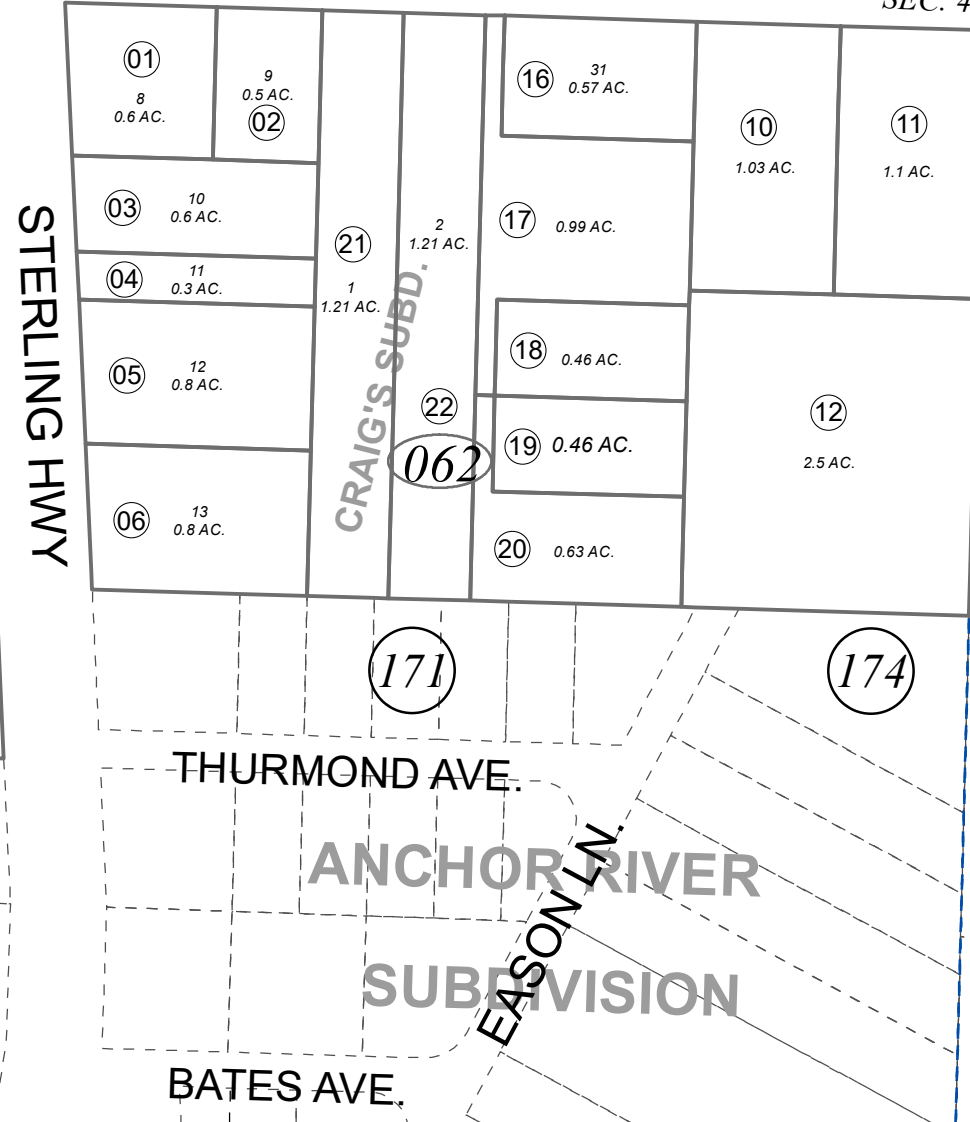
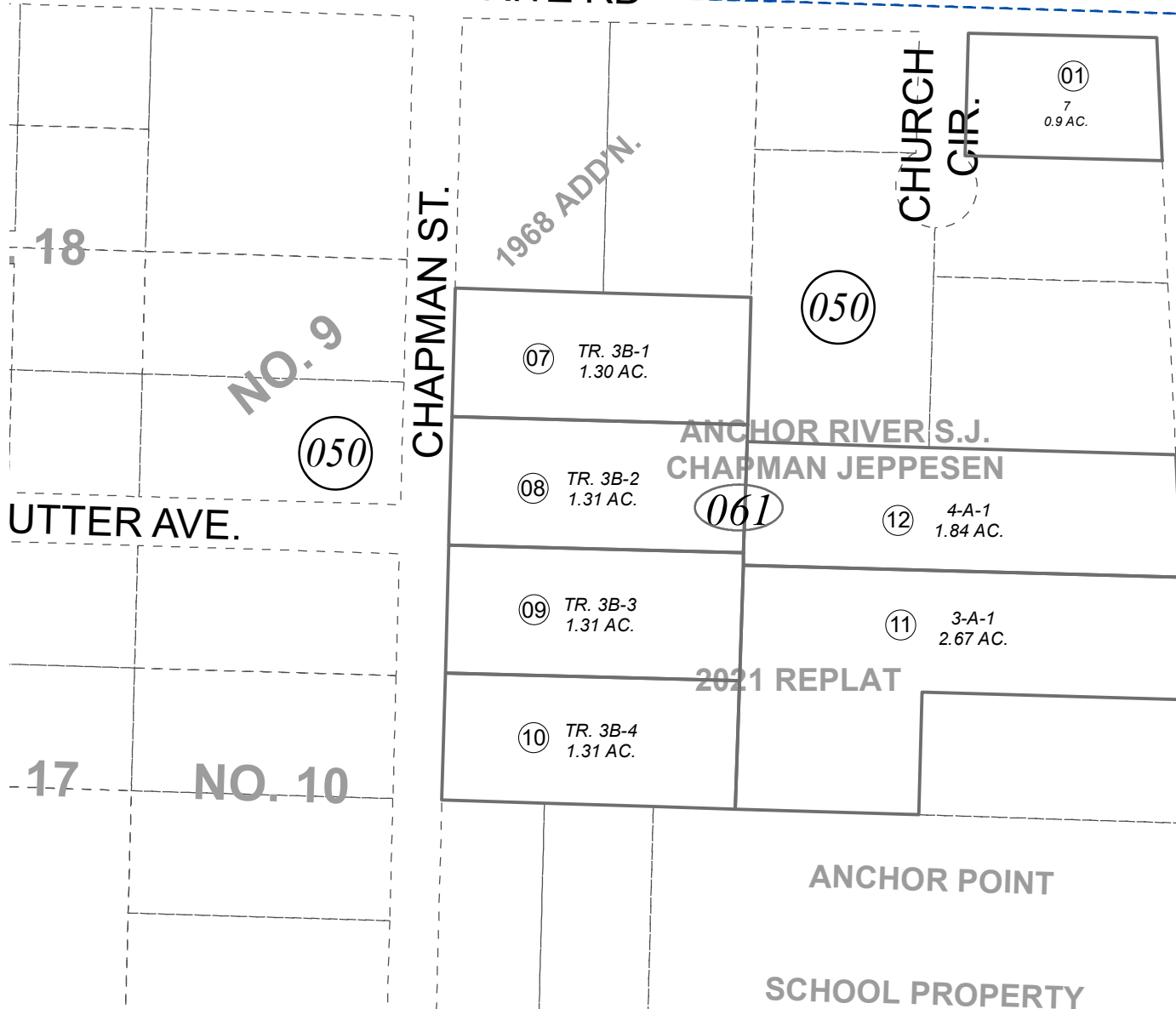

18

NO. 9

050

UTTER AVE.

17

NO. 10

NOVEMBER 8, 2021

For 2022 assessment roll

Delete Add Revise

To

050-77,	061-07
050-78,	TO
050-81	061-12

Assessor's Map
Kenai Peninsula Borough

SJ CHAPMAN ADDN HM0542269
 ANCHOR RIVER SUB NO 3 HM0790006
 CRAIG'S SUB HM0870057
 S J CHAPMAN ADDN ANCHOR RIVER SUB HM5904948
 ANCHOR RIVER S J CHAPMAN JEPPESEN 2021 REPLAT HM2021041

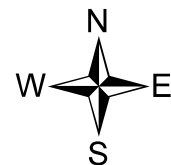

0 50 100 200 Feet

This map is prepared for Kenai Peninsula Borough Assessing Dept. use only and is not intended for conveyance nor is it a survey.

Note- Assessor's block Numbers Shown in Ellipses Assessor's Parcel Numbers Shown in Circles