

POR. SEC. 19, T06S, R13W, S.M.

175-160

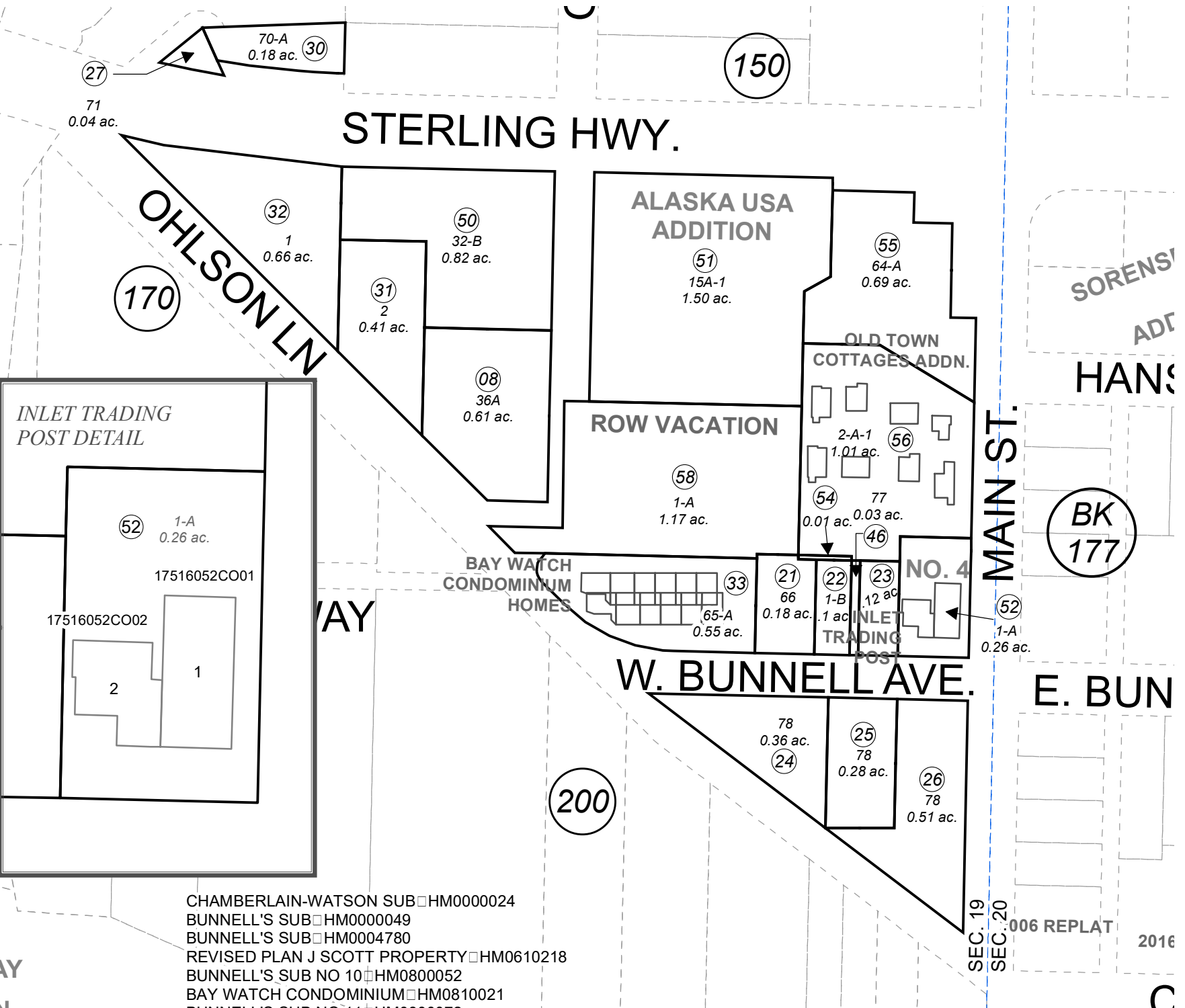

CHAMBERLAIN-WATSON SUB HM0000024
 BUNNELL'S SUB HM0000049
 BUNNELL'S SUB HM0004780
 REVISED PLAN J SCOTT PROPERTY HM0610218
 BUNNELL'S SUB NO 10 HM0800052
 BAY WATCH CONDOMINIUM HM0810021
 BUNNELL'S SUB NO 11 HM0800072
 CHAMBERLAIN & WATSON SUB NO 2 HM0880014
 CHAMBERLAIN & WATSON NO 3 HM2000016
 CHAMBERLAIN & WATSON NO 4 HM2003005
 CHAMBERLAIN & WATSON SUB ALASKA USA ADDN HM2003037
 CHAMBERLAIN & WATSON OLD TOWN COTTAGES ADDN HM2007134
 RECORD OF SURVEY LOT 2-A-1, CHAMBERLAIN & WATSON OLD TOWN COTTAGES ADDN (LOCATED ON PARCEL 175 160 56) HM2008001
 CHAMBERLAIN AND WATSON SUB RECORD OF SURVEY HM2017004
 CHAMBERLAIN & WATSON 2017 REPLAT HM2019033
 CHAMBERLAIN AND WATSON SUB ROW VACATION HM2020028
 STATE OF ALASKA ROW MAP HM2020043

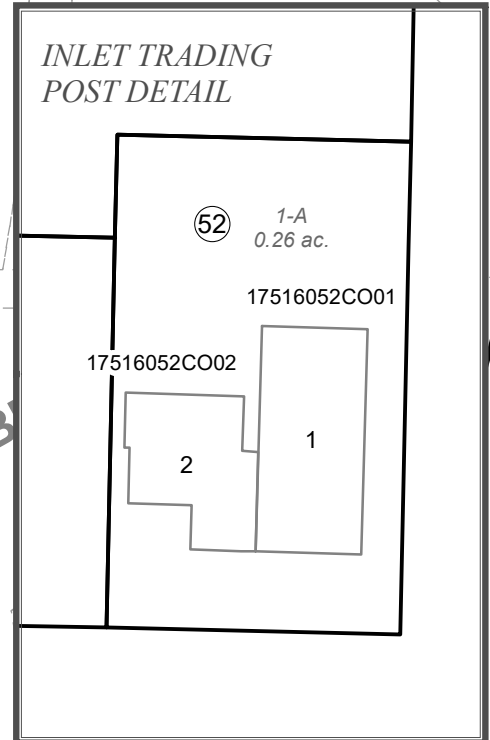
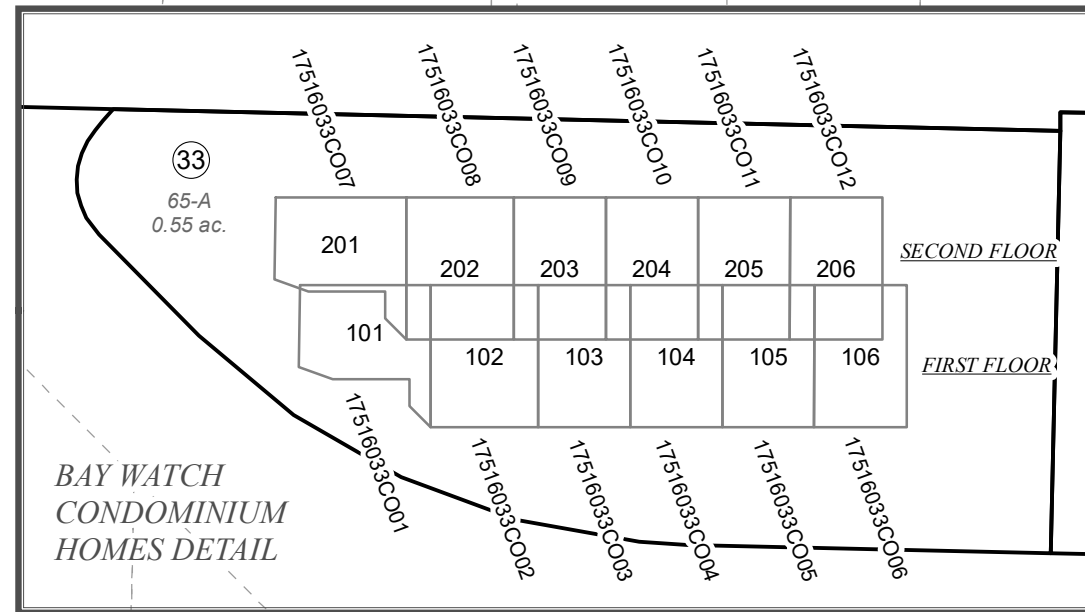
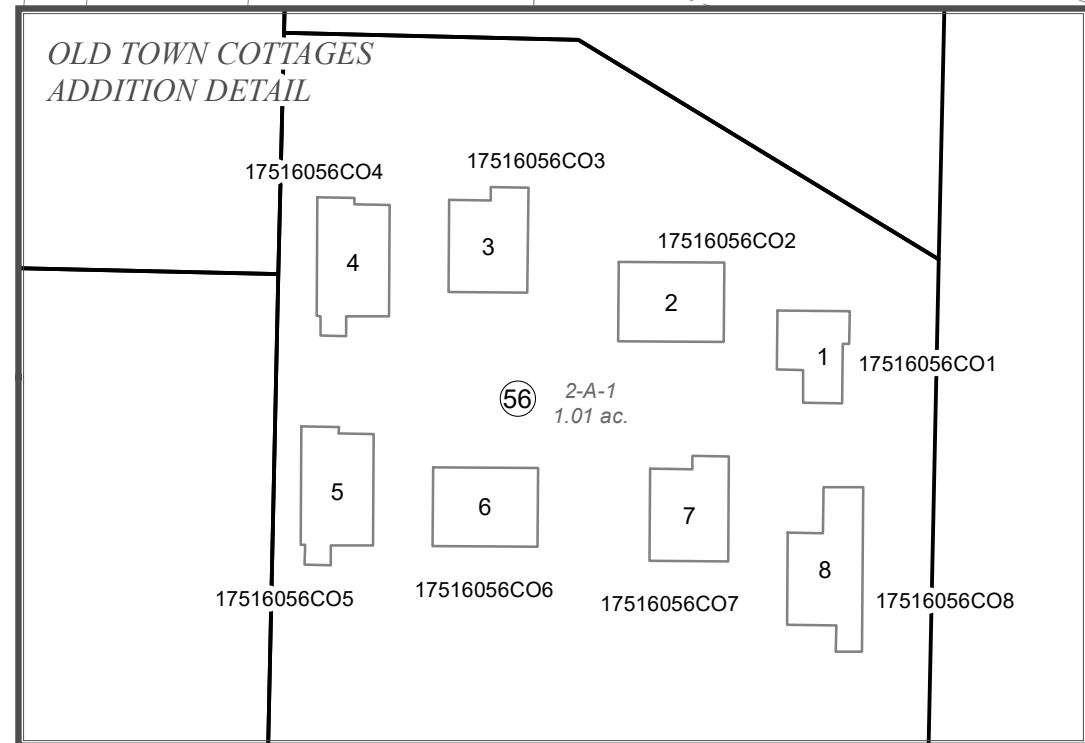
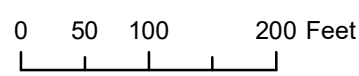

JANUARY 11, 2021

For 2021 assessment roll		
Delete	Add	Revise
To		55
(ACREAGE CHANGE)		

Assessor's Map
 Kenai Peninsula Borough

This map is prepared for Kenai Peninsula Borough Assessing Dept. use only and is not intended for conveyance nor is it a survey.
 Note- Assessor's block Numbers Shown in Elipses
 Assessor's Parcel Numbers Shown in Circles