

SEC. 22 & 23, T01N, R01W, S.M.

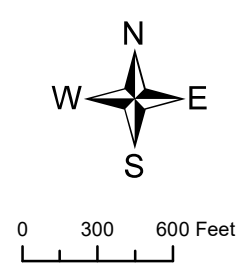
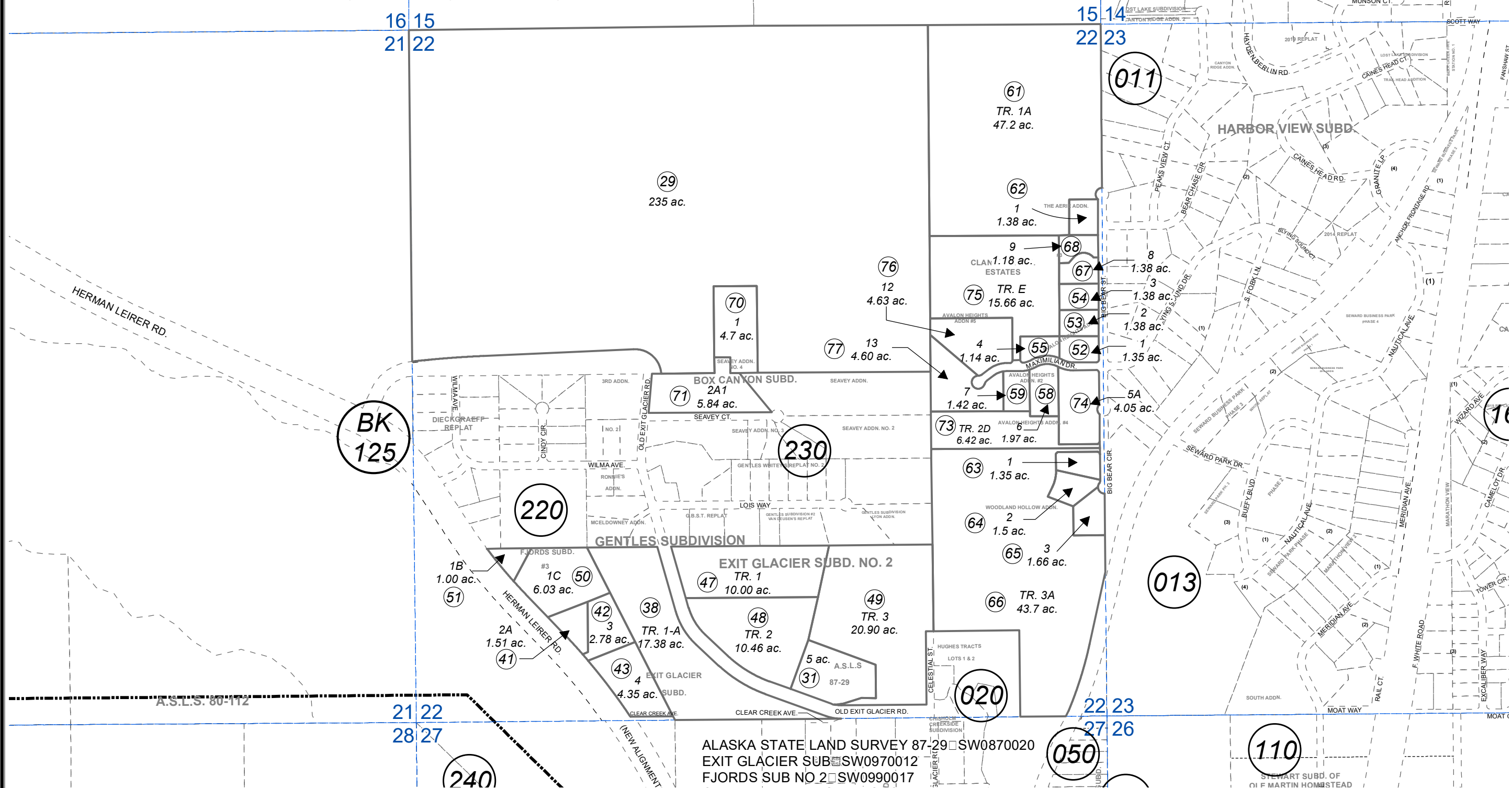

SEPTEMBER 16, 2021

For 2022 assessment roll		
Delete	Add	Revise
	To	
72	75-77	

Assessor's Map
Kenai Peninsula Borough

- ALASKA STATE LAND SURVEY 87-29 SW0870020
- EXIT GLACIER SUB SW0970012
- FJORDS SUB NO 2 SW0990017
- CLAN MAXWELL ESTATES SW2003009
- EXIT GLACIER SUB NO 2 SW2004010
- FJORDS SUB NO 3 SW2006007
- CLAN MAXWELL ESTATES AVALON HEIGHTS ADDN SW2006009
- CLAN MAXWELL ESTATES AVALON HEIGHTS ADDN #2
- CLAN MAXWELL ESTATES THE AERIE ADDN SW2014023
- CLAN MAXWELL ESTATES WOODLAND HOLLOW ADDN SW2014024
- CLAN MAXWELL ESTATES AVALON HEIGHTS ADDN #3 SW2015005
- BOX CANYON SUB SEAVEY ADDN NO 4 SW2015006
- CLAN MAXWELL ESTATES AVALON HEIGHTS ADDN #4 SW2018005
- CLAN MAXWELL ESTATES AVALON HEIGHTS ADDN #5 SW2021008

This map is prepared for Kenai Peninsula Borough Assessing Dept. use only and is not intended for conveyance nor is it a survey.

Note- Assessor's block Numbers Shown in Ellipses
Assessor's Parcel Numbers Shown in Circles