

165-450

POR. SEC. 27, 33 & 34, T04S, R15W, S.M.

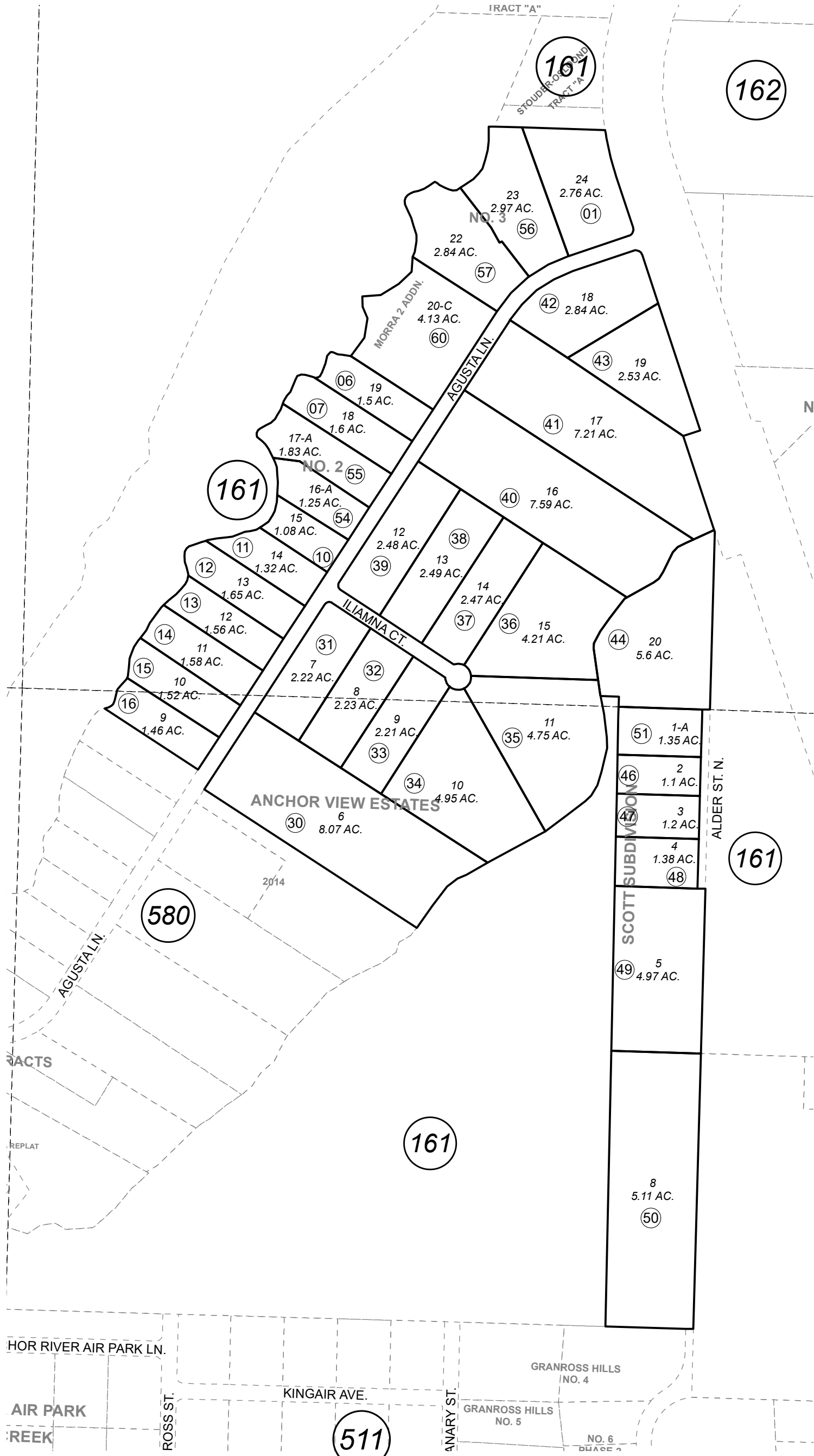

This map is prepared for Kenai Peninsula Borough Assessing Dept. use only and is not intended for conveyance nor is it a survey.

Note- Assessor's block Numbers Shown in Ellipses Assessor's Parcel Numbers Shown in Circles

- ANCHOR VIEW ESTATES SUB HM0760057
- SCOTT SUB HM0850076
- SCOTT SUB ADD #1 HM0960054
- ANCHOR VIEW ESTATES 1999 REPLAT HM0990083
- ANCHOR VIEW ESTATES NO 2 HM2007130
- ANCHOR VIEW ESTATES NO 3 HM2007137
- ANCHOR VIEW ESTATES MORRA ADDN HM2017013
- ANCHOR VIEW ESTATES MORRA 2 ADDN HM2018048

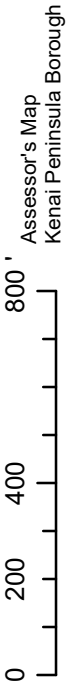
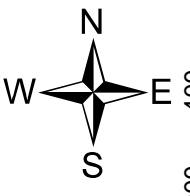

DECEMBER 26, 2018

For 2019 assessment roll	
Delete	Add
58,59	60
To	