

POR. SEC. 27, T01N, R01W, S. M.
 OLD EXIT GLACIER RD.

144-040

REEK AVE.

22 23
 27 26

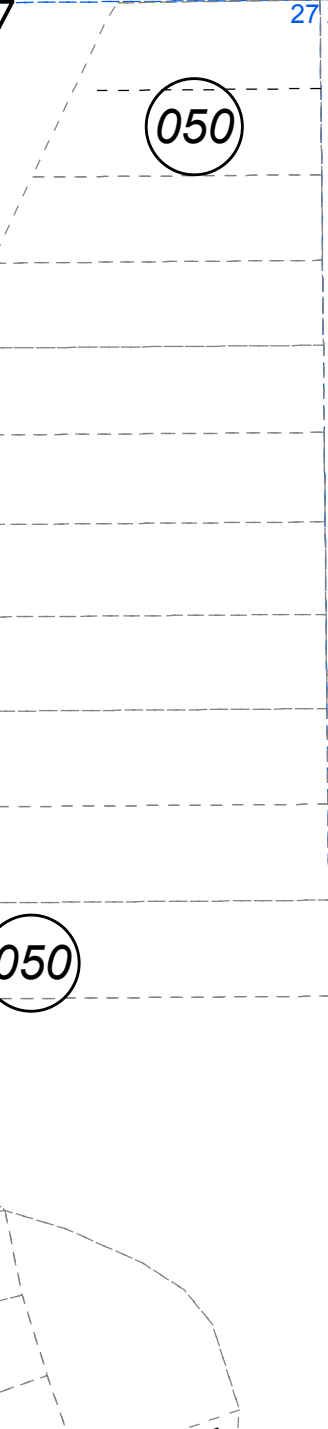
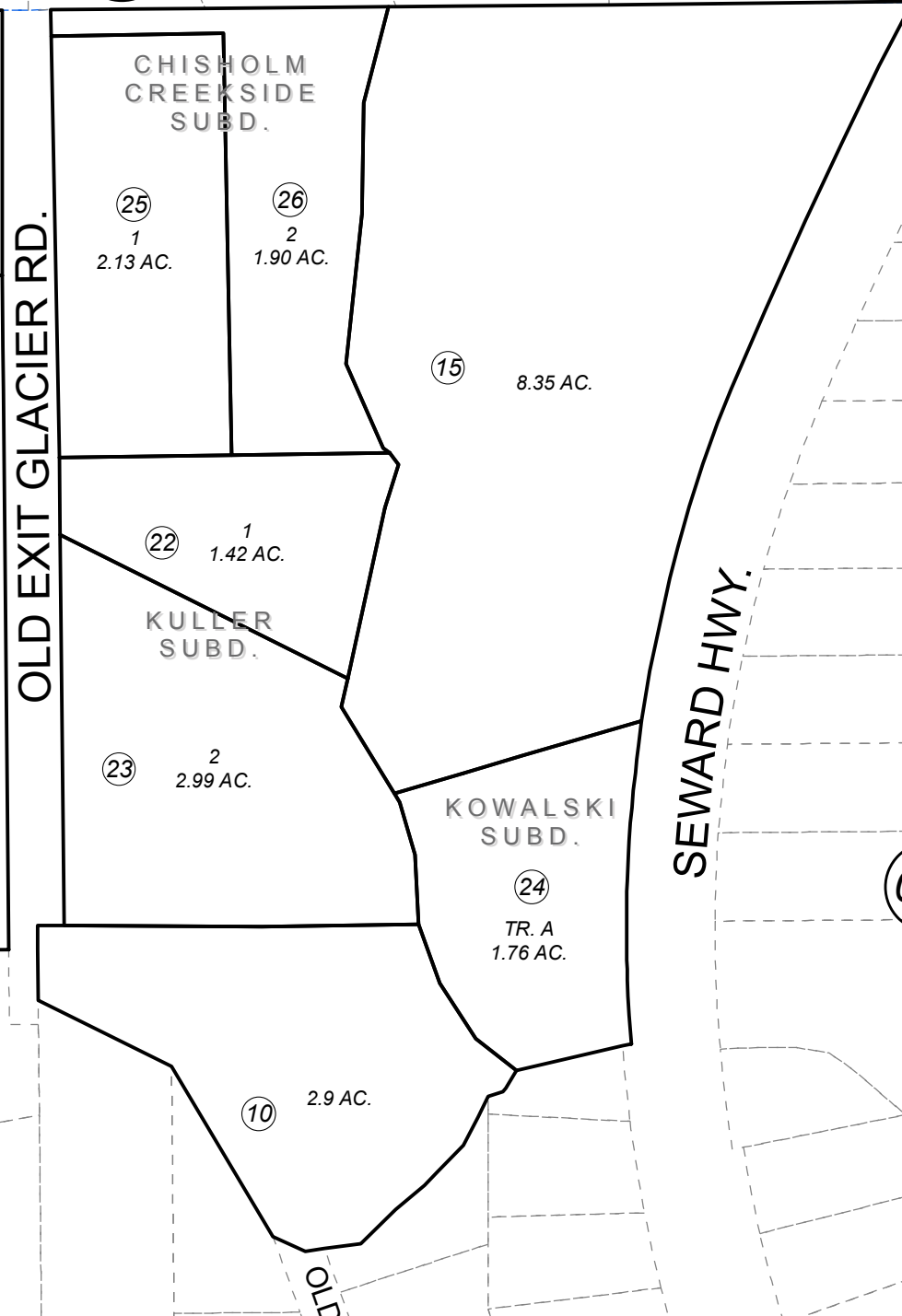
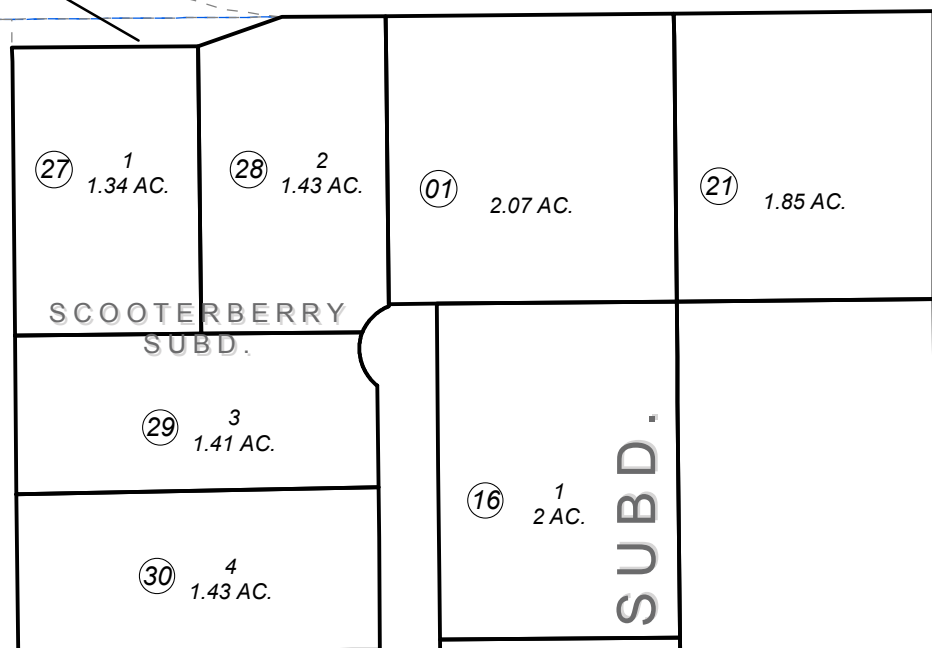

030

050

070

HELEN JACKSON SUBD.

OLD EXIT GLACIER RD.

SEWARD HWY.

AMBER ST.

BRONZE AVE



0 100 200 Feet

DECEMBER 23, 2014

For 2015 assessment roll		
Delete	Add	Revise
To		
27-30		

Assessor's Map
 Kenai Peninsula Borough

HELEN JACKSON SUB SW0790019
 KULLER SUB SW0910003
 KOWALSKI SUB SW2005007
 CHISHOLM CREEKSIDE SUB SW2007020
 SCOOTERBERRY SUB SW2014030

This map is prepared for Kenai Peninsula Borough Assessing Dept. use only and is not intended for conveyance nor is it a survey.
 Note- Assessor's block Numbers Shown in Ellipses
 Assessor's Parcel Numbers Shown in Circles