POR. N½ SE¼ SEC. 11, T.7N., R.12W., S.M.

12-42

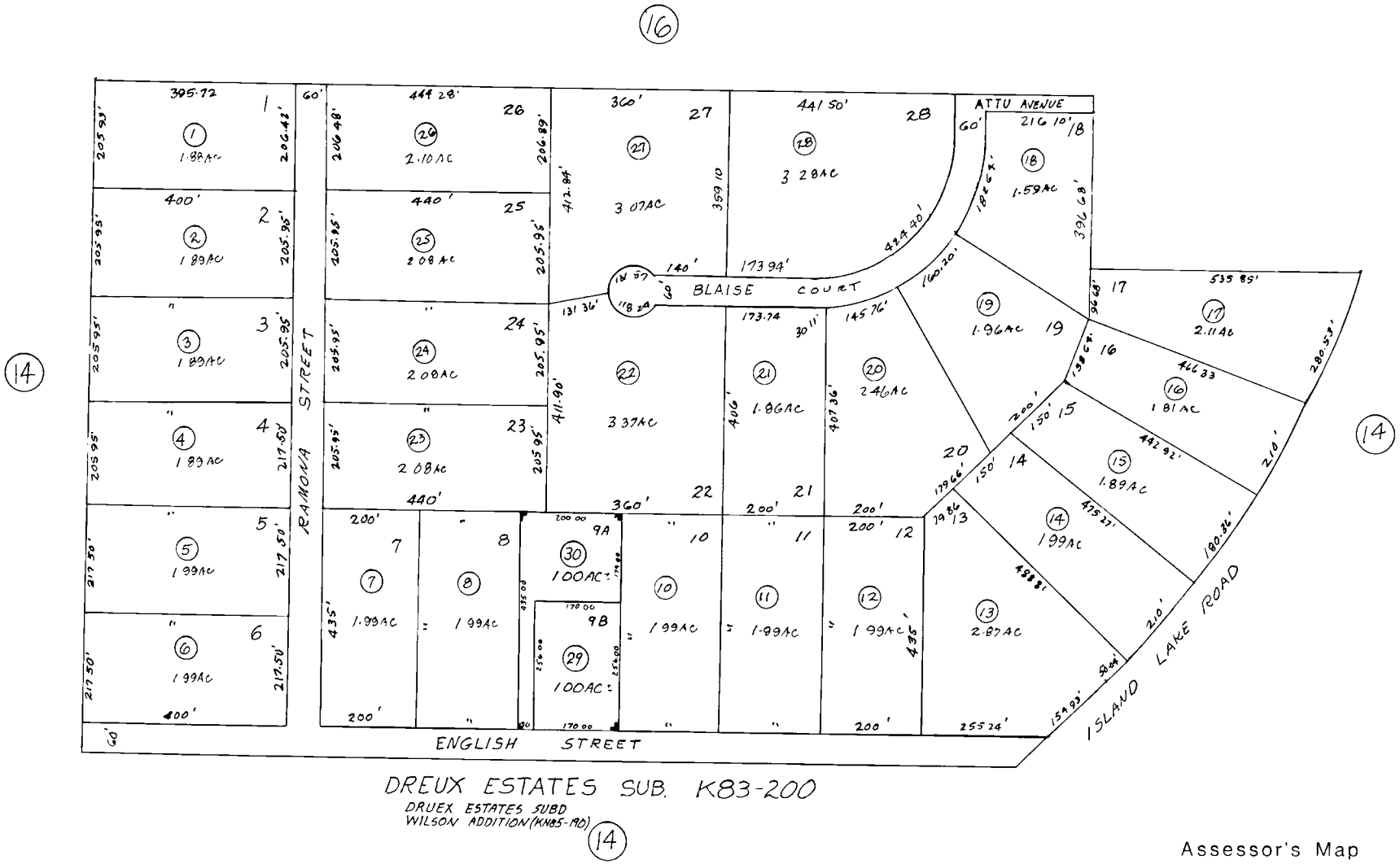

Assessor's Map
Kenai Peninsula Borough, Alaska

NOTE — Assessor's Block Numbers Shown in Ellipses
Assessor's Parcel Numbers Shown in Circles