

POR. SEC. 32 & 33, T9S, R15W & SEC. SEC. 4, T10S, R15W, S.M.

191-020
(DETAIL PAGE)

- 19102001 USS 3611 LOT 1
- 19102003 SL003889 US SURVEY 3889 LOT 1
- 19102004 SL003889 US SURVEY 3889 LOT 2
- 19102005 SL000510 US SURVEY 510 EXCLUDING THAT PORTION AS PER QCD 29 946
- 19102006 SL004786 US SURVEY 4786
- 19102008 SL004786 US SURVEY 4786 LOT 1
- 19102009 SL640124 ALASKA TIDELANDS SURVEY 186
- 19102010 SL004786 US SURVEY 4786 LOT 4
- 19102011 T09S R15W S13 PORTION OF NW1/4 SE1/4 NE1/4 SE1/4 (ADL 38946)
- 19102013 US SURVEY 4786 LOT 2C
- 19102014 US SURVEY 4786 LOT 2A
- 19102015 US SURVEY 4786 LOT 2B
- 19102016 T09S R15W S02 PORTION OF SEC 2
- 19102017 T09S R15W S03 ALL OF SEC 3
- 19102018 T09S R15W S04 ALL OF SEC 4
- 19102019 T09S R15W S05 ALL OF SEC 5
- 19102020 T09S R15W S06 ALL OF SEC 6
- 19102021 T09S R15W S07 ALL OF SEC 7
- 19102022 T09S R15W S08 ALL OF SEC 8
- 19102023 T09S R15W S09 ALL OF SEC 9
- 19102024 T09S R15W S10 ALL OF SEC 10
- 19102025 T09S R15W S11 W1/2 NW1/4 & SE1/4 NW1/4 & SW1/4 NE1/4 NW1/4 & SW1/4 & SW1/4 SW1/4 NE1/4 & W1/2 SE1/4 & SE1/4 SE1/4 & SW1/4 NE1/4 SE1/4
- 19102026 T09S R15W S12 NW1/4 SW1/4 SW1/4 & S1/2 S1/2 SW1/4
- 19102027 T09S R15W S13 EXC 50 FT SQ PAR PER ADL 38946
- 19102028 T09S R15W S14 ALL OF SEC 14
- 19102029 T09S R15W S15 ALL OF SEC 15
- 19102030 T09S R15W S16 ALL OF SEC 16
- 19102031 T09S R15W S17 ALL OF SEC 17
- 19102032 T09S R15W S18 ALL OF SEC 18
- 19102033 T09S R15W S19 ALL OF SEC 19 EXCEPT USS 8680 (AA-7261)
- 19102034 T09S R15W S20 ALL OF SEC 20
- 19102035 T09S R15W S21 ALL OF SEC 21
- 19102036 T09S R15W S22 ALL OF SEC 22
- 19102037 T09S R15W S23 ALL OF SEC 23
- 19102038 T09S R15W S24 ALL OF SEC 24
- 19102039 T09S R15W S25 ALL OF SEC 25
- 19102040 T09S R15W S26 ALL OF SEC 26
- 19102047 T09S R15W S35 ALL OF SEC 35 EXCLUDING NATIVE ALLOTMENTS
- 19102048 T09S R15W S36 ALL OF SEC 36
- 19102049 T09S R16W S01 ALL OF SEC 1 EXCLUDING 01.00 AC M/L AS PER BLM NO AA-9904
- 19102050 T09S R16W S12 ALL OF SEC 12
- 19102051 T09S R16W S13 ALL OF SEC 13 EXCEPT USS 3152 & USS 4771 & USS 7651
- 19102052 T09S R16W S24 ALL OF SEC 24 EXCEPT USS 4771 LOT 2
- 19102055 T09S R15W S01 T09S R15W S02 N1/2 & E1/2 SW1/4 & E1/2 NW1/4 SW1/4 & NW1/4 NW1/4 SW1/4 & NE1/4 SW1/4 SW1/4 & SE1/4 & EXCLUDING SURVEYS
- 19102056 T09S R15W S11 E1/2 NE1/4 & NW1/4 NE1/4 & E1/2 SW1/4 NE1/4 & NW1/4 SW1/4 NE1/4 & E1/2 NE1/4 NW1/4 & NW1/4 NE1/4 NW1/4 & E1/2 NE1/4 SE1/4 & NW1/4
- 19102057 SL900002 NORMAN ESTATES SUB LOT 3A
- 19102058 SL900002 NORMAN ESTATES SUB LOT 3B
- 19102059 SL007651 US SURVEY 7651
- 19102061 SL980001 PORT GRAHAM VILLAGE UNIT ONE UNSUBDIVIDED REMAINDER

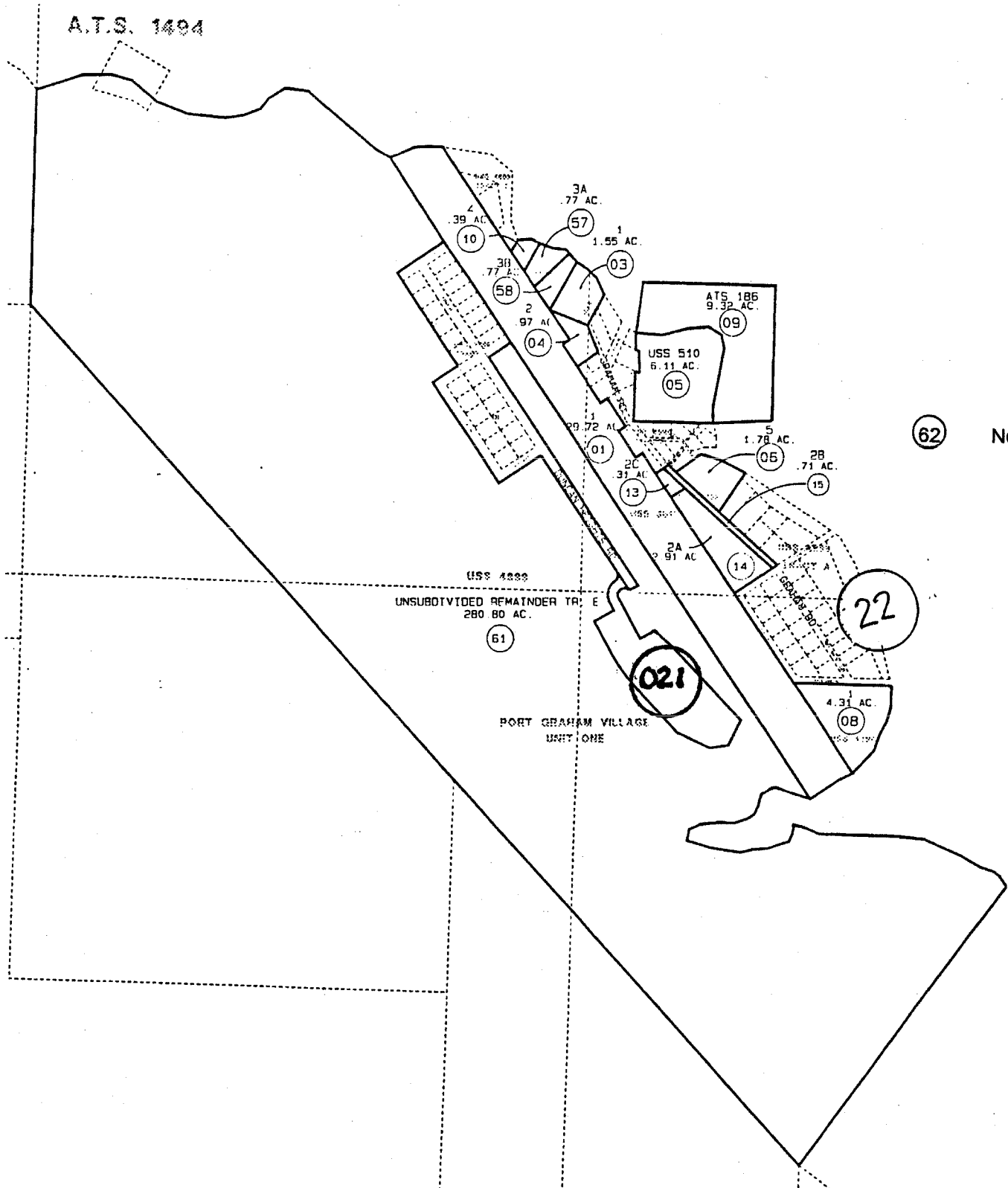

DATE **JUNE 7, 2007**
 FOR **2008** ASSESSMENT ROLL
 DELETE ADD REVISED
 TO
60 191021+

THIS MAP IS PREPARED FOR KENAI PENINSULA BOROUGH ASSESSING DEPT. USE ONLY AND IS NOT INTENDED FOR ANY OTHER USE OR REPRESENTATION
Assessor's Map
Kenai Peninsula Borough

NOTE - Assessor's Block Numbers Shown In Ellipses
 Assessor's Parcel Numbers Shown In Circles