

POR. NW1/4 SE1/4 SEC. 11, T06S, R13W, S.M.

174-200

H,K DAVIS SUB AMENDED HM0003064
 H,K DAVIS SUB AMENDED HM0610049
 MOORE-HOLT SUB NO 3 HM0830031
 RUMLEY-COLLIE/MOORE-HOLT SUB HM0830038
 H K DAVIS SUB NO 5 HM0860021
 RUMLEY-COLLIE SUB 3 HM0870067
 RUMLEY-COLLIE FOUR SUB HM0870069
 RUMLEY-COLLIE FIVE SUB HM0890036
 ALASKA TIDELANDS SURVEY NO 1234A HM0960003
 RUMLEY-COLLIE SUB NO 6 HM2000028
 H,K DAVIS SUB NO 6 HM2000069
 NORTHERN ENTERPRISES NO 1 HM2002067
 H K DAVIS SUB NO 7 HM2006014
 RUMLEY-COLLIE SUB SEVEN HM2013051
 NORTHERN ENTERPRISES NO 3 HM2019042
 RUMLEY-COLLIE SUB EIGHT HM2020039

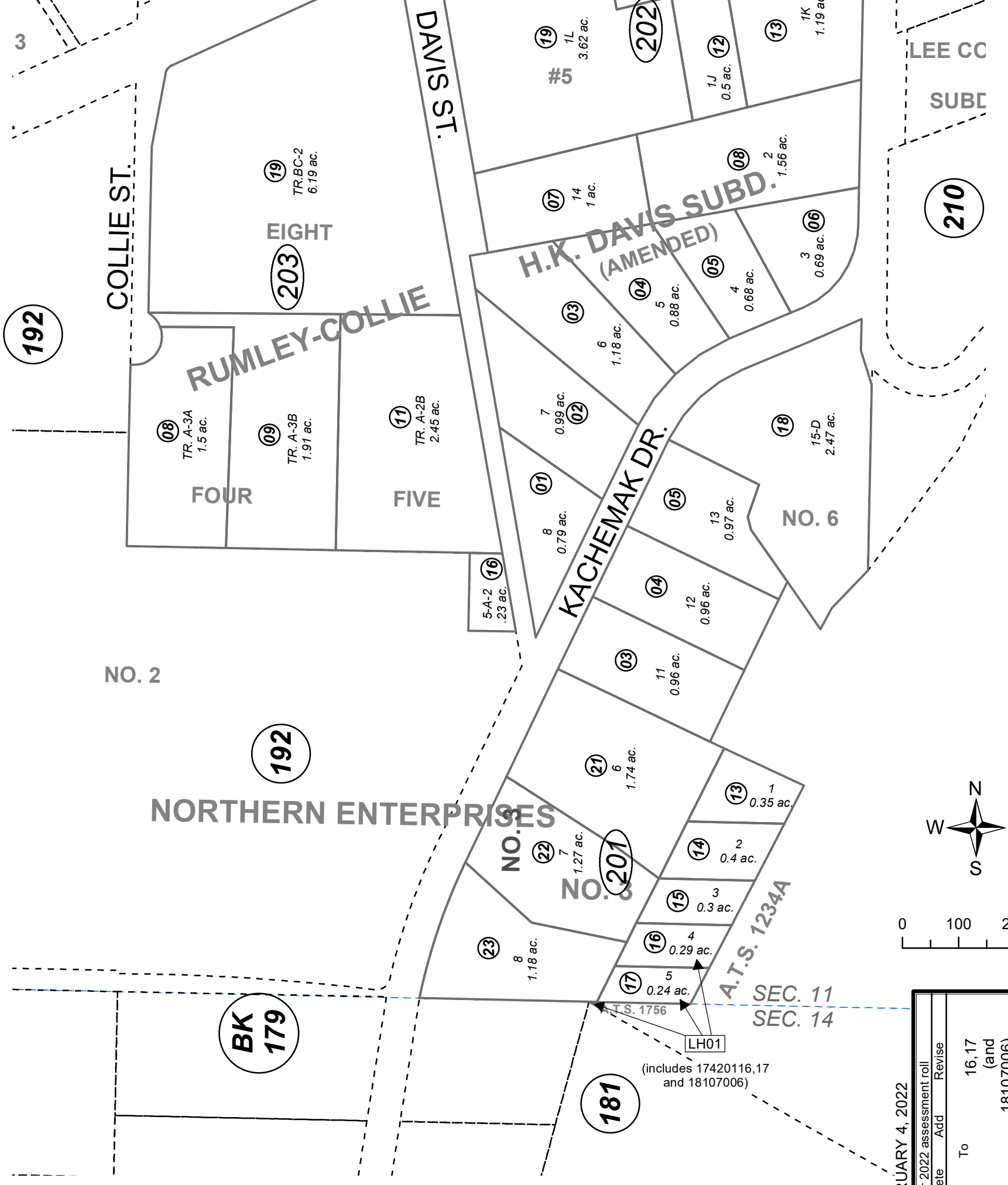

192

192

BK 179

181

210

210



0 100 200 Feet

For 2022 assessment roll	
Delete	Add
Revise	
To	16, 17 (and 18107006)
ADDED LEASEHOLD	

FEBRUARY 4, 2022

Assessor's Map Kenai Peninsula Borough

Note- Assessor's block Numbers Shown in Ellipses Assessor's Parcel Numbers Shown in Circles

MILL LAND SUE
 This map is prepared for Kenai Peninsula Borough Assessing Dept. use only and is not intended for conveyance nor is it a survey.